



# **SEAKEEPER 9**

## **METHOD OF INSTALLATION GUIDE**

OVERVIEW	INSTALLATION METHOD	DRAWING PAGE
Clearances	-----	<a href="#">3</a>
New Installation	BOLT-IN METHOD	<a href="#">4</a>
	BOND-IN METHOD	<a href="#">9</a>
REFIT INSTALLATION WITH CLEARANCE BETWEEN STRINGERS OF:		
566 mm – 706 mm (22.29 in – 27.81 in)	BOLT-IN METHOD	<a href="#">5</a>
	BOND-IN METHOD	<a href="#">10</a>
591 mm – 785 mm (23.28 in – 30.90 in)	BOLT-IN METHOD	<a href="#">6</a>
	BOND-IN METHOD	<a href="#">10</a>
595 mm – 817 mm (23.42 in – 32.18 in)	BOLT-IN METHOD	<a href="#">7</a>
	BOND-IN METHOD	<a href="#">10</a>
817 mm – 927 mm (32.18 in – 36.50 in)	BOLT-IN METHOD	<a href="#">8</a>
	BOND-IN METHOD	<a href="#">10</a>
Greater Than 927 mm (36.50 in)	BOLT-IN METHOD	<a href="#">4</a>
	BOND-IN METHOD	<a href="#">9</a>
Longitudinal & Transverse Lamination	BOLT-IN METHOD	<a href="#">11-12</a>
	BOND-IN METHOD	<a href="#">13-14</a>



SEAKEEPER 9  
CLEARANCES

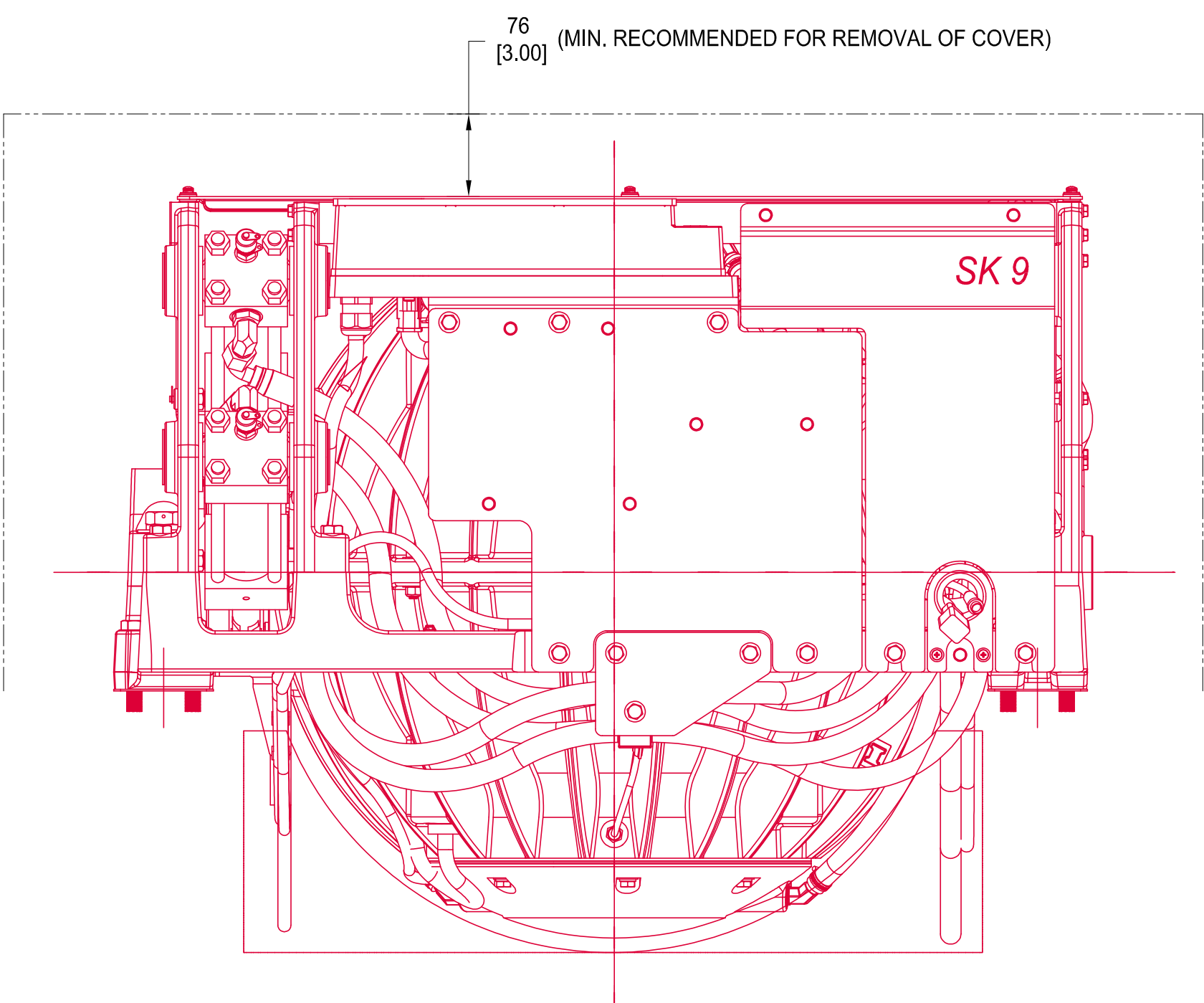
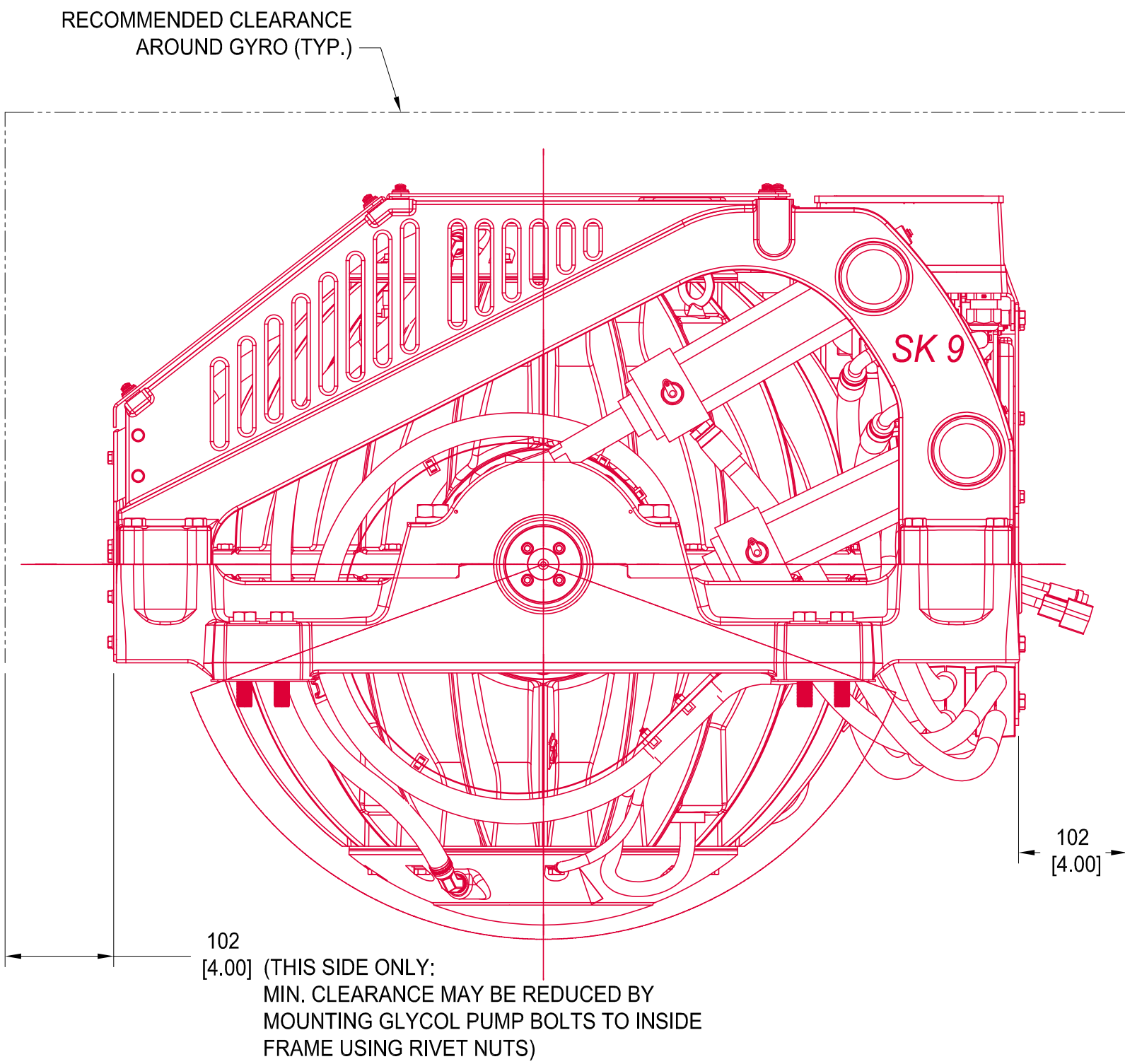

VIEWS SHOWING RECOMMENDED CLEARANCE AROUND GYRO FOR USE OF HAND TOOLS, EASE OF MAINTENANCE, INSTALLATION AND PROPER OPERATION. THESE APPLY TO BOLT-IN AND BOND-IN METHOD UNITS.

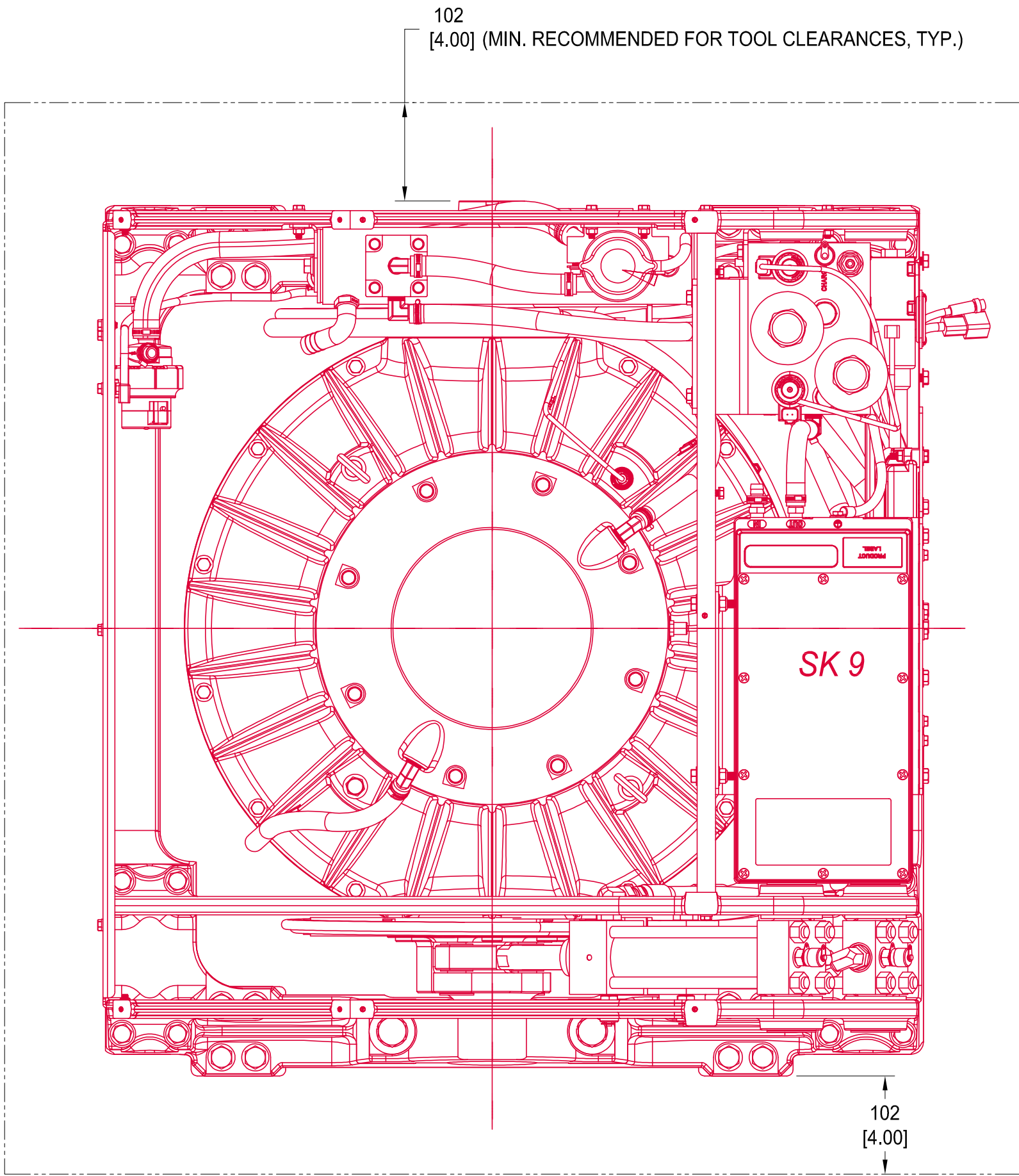

SEAKEEPER (SELLER) MAKES NO WARRANTIES, EXPRESS OR IMPLIED, INCLUDING NO WARRANTY OF MERCHANTABILITY OR FITNESS FOR A SPECIFIC PURPOSE THAT THE GENERIC DRAWINGS OF VARIOUS INSTALLATION DESIGNS PROVIDED BY SEAKEEPER (SELLER) WILL BE APPROPRIATE FOR CUSTOMER'S (BUYER'S) VESSEL. CUSTOMER'S OWN NAVAL ARCHITECT AND BOAT BUILDER MUST USE THEIR INDEPENDENT PROFESSIONAL JUDGEMENTS IN USING OR MODIFYING THESE DRAWINGS TO FIT THE SPECIFIC NEEDS, DESIGN AND LOAD-BEARING REQUIREMENTS OF CUSTOMER'S (BUYER'S) VESSEL.

FOR INFORMATION ONLY TO ILLUSTRATE  
TYPICAL GYRO INSTALLATION  
-NOT FOR DESIGN-

<p><b>PROPRIETARY AND CONFIDENTIAL</b></p> <p>THE INFORMATION CONTAINED IN THIS DRAWING IS THE SOLE PROPERTY OF SEAKEEPER INCORPORATED. ANY RE-PRODUCTION IN PART OR AS A WHOLE WITHOUT THE WRITTEN PERMISSION OF SEAKEEPER IS PROHIBITED.</p>		<div> <b>SEAKEEPER</b></div> <div>Seakeeper Inc. 44425 Pecan Court Suite 151 California, MD 20619</div>			
WEIGHT - LBS:		NAME:			
MATERIAL:		SEAKEEPER 9 SAMPLE FOUNDATION DESIGN			
		DRAWN: RLK		DATE: 13MAY2016	
		ENG APPR: JC		DATE: 13MAY2016	
PROD APPR:		DATE:		DWG NUMBER	
				90384	
				REV. NO.	
				1	
				SHEET NO.	
				3 OF 14	



SECTION 1-A

SEAKEEPER 9 BOLT-IN METHOD  
LAMINATED FRP MOLDED

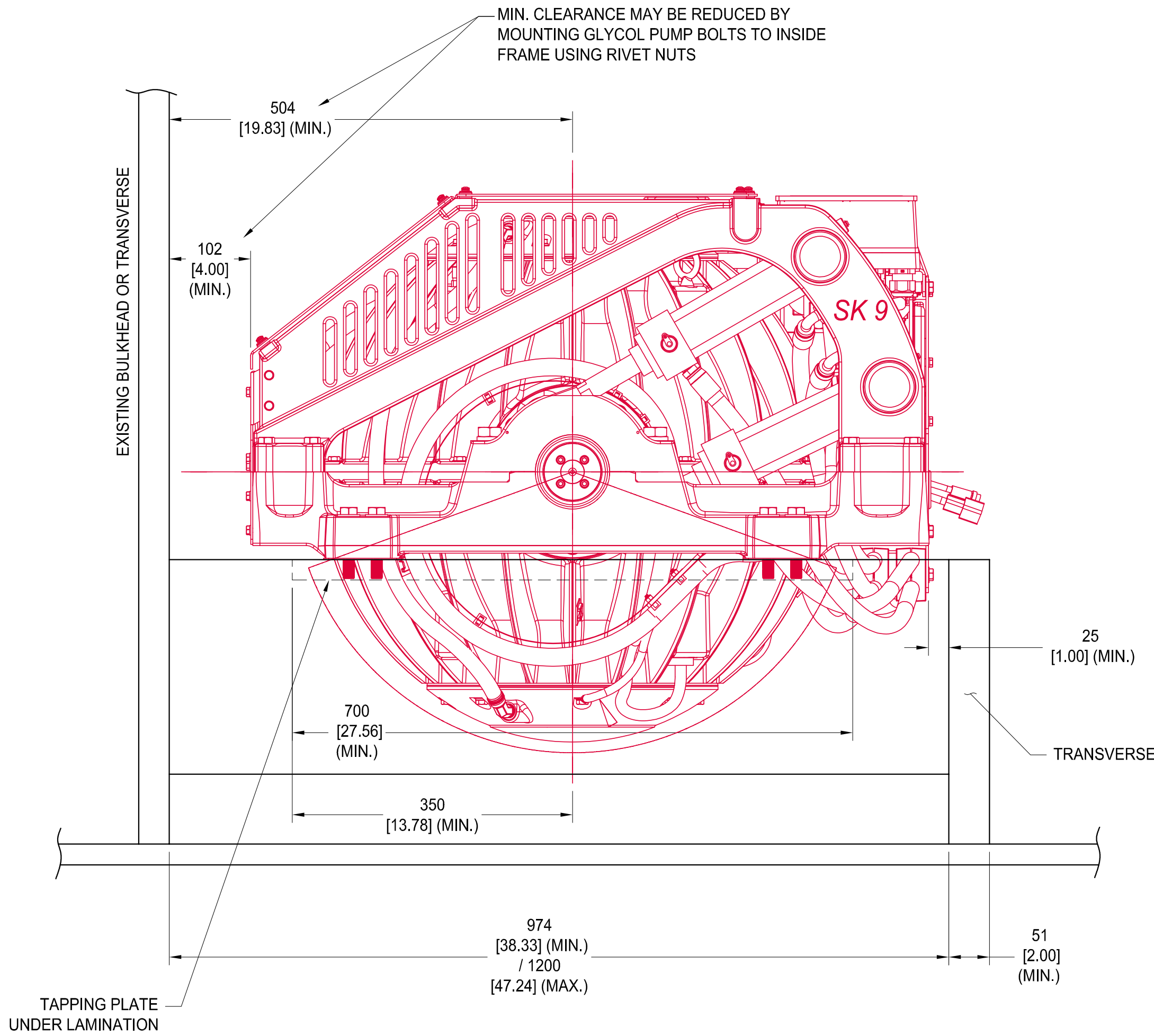

ELEVATION VIEW 7-C  
(LAMINATED FRP MOLDED METHOD 1-A)

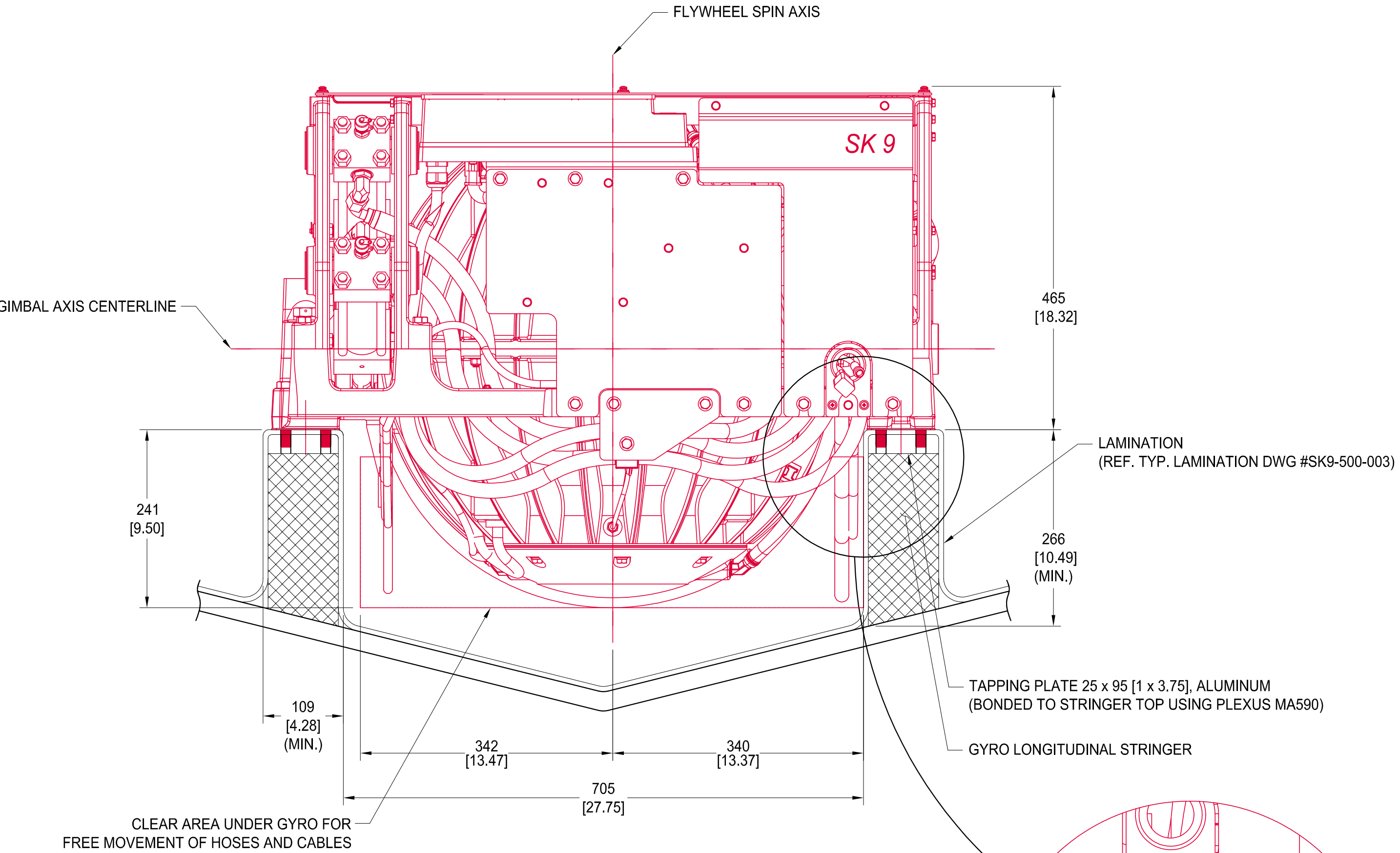

SECTION 3-C  
(LAMINATED FRP MOLDED METHOD 1-A)

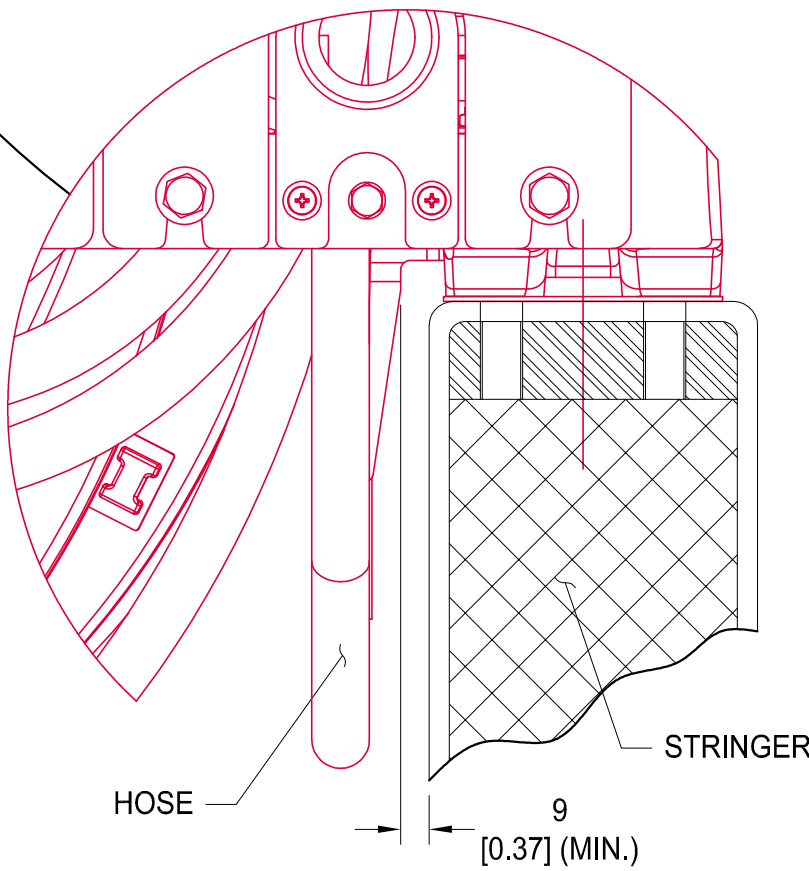

MINIMAL CLEARANCE FOR  
CABLES / HOSES (TYP.)

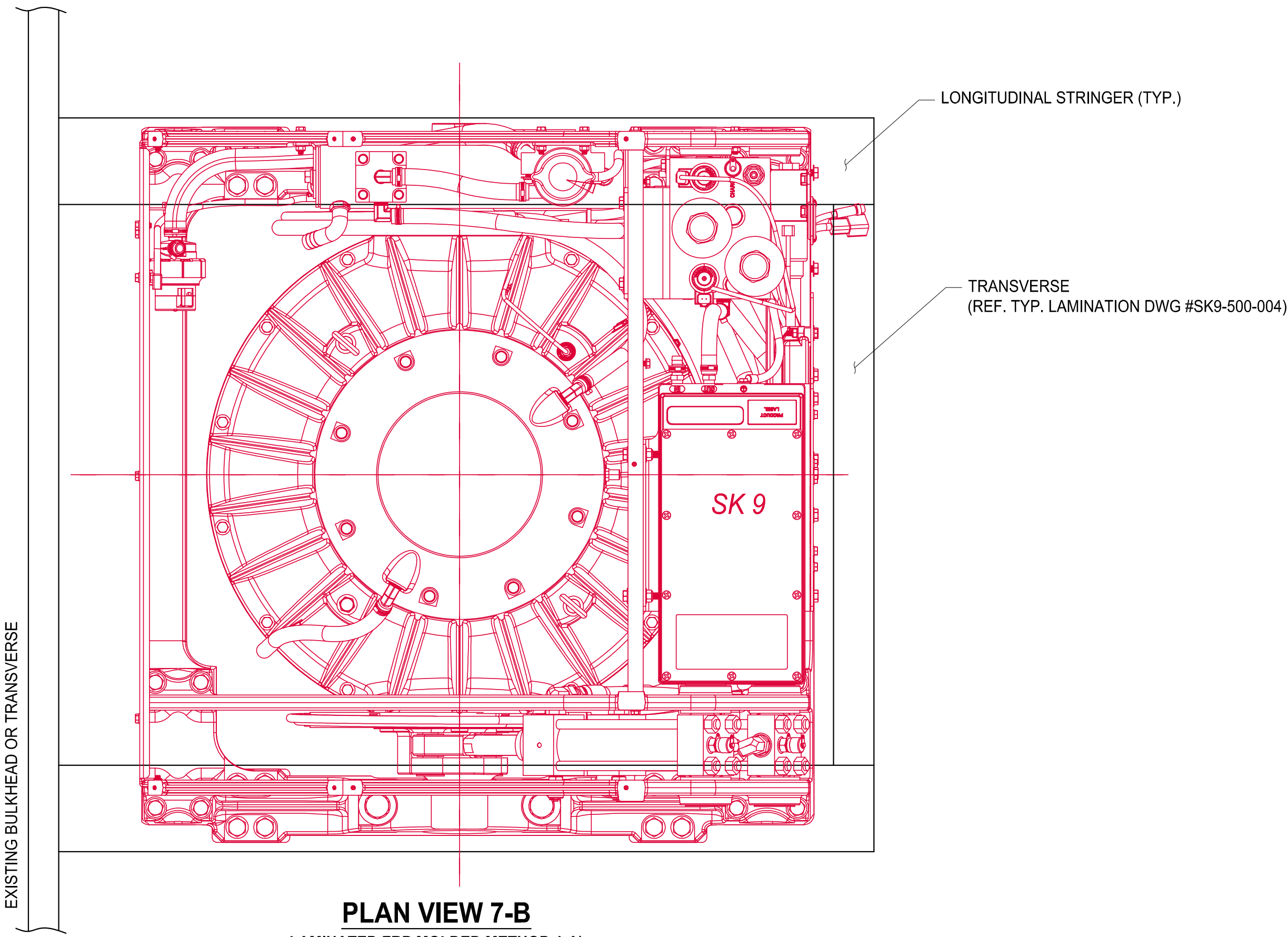

PLAN VIEW 7-B  
LAMINATED FRP MOLDED METHOD 1-A)

SEAKEEPER (SELLER) MAKES NO WARRANTIES, EXPRESS OR IMPLIED, INCLUDING NO WARRANTY OF MERCHANTABILITY OR FITNESS FOR A SPECIFIC PURPOSE THAT THE GENERIC DRAWINGS OF VARIOUS INSTALLATION DESIGNS PROVIDED BY SEAKEEPER (SELLER) WILL BE APPROPRIATE FOR CUSTOMER'S (BUYER'S) VESSEL. CUSTOMER'S OWN NAVAL ARCHITECT AND BOAT BUILDER MUST USE THEIR INDEPENDENT PROFESSIONAL JUDGEMENTS IN USING OR MODIFYING THESE DRAWINGS TO FIT THE SPECIFIC NEEDS, DESIGN AND LOAD-BEARING REQUIREMENTS OF CUSTOMER'S (BUYER'S) VESSEL.

FOR INFORMATION ONLY TO ILLUSTRATE  
TYPICAL GYRO INSTALLATION  
-NOT FOR DESIGN-

<b>PROPRIETARY AND CONFIDENTIAL</b> THE INFORMATION CONTAINED IN THIS DRAWING IS THE SOLE PROPERTY OF SEAKEEPER INCORPORATED. ANY REPRODUCTION IN PART OR AS A WHOLE WITHOUT THE WRITTEN PERMISSION OF SEAKEEPER IS PROHIBITED.			 Seakeeper Inc. 44425 Pecan Court Suite 151 California, MD 20619		
WEIGHT - LBS:	NAME:				
MATERIAL:	DRAWN:	DATE:	SEAKEEPER 9 SAMPLE FOUNDATION DESIGN		
	RLK	13MAY2016			
	ENG APPR:	DATE:			
	JC	13MAY2016	DWG NUMBER	REV. NO.	SHEET NO.
	PROD APPR:	DATE:	90384	1	4 OF 14



SECTION 1-E

SEAKEEPER 9 BOLT-IN METHOD  
LAMINATED WITH ADAPTER PLATE

(FOR INCREASED CLEARANCE/TOLERANCE  
OR EXSISTING STRINGER LOCATION)

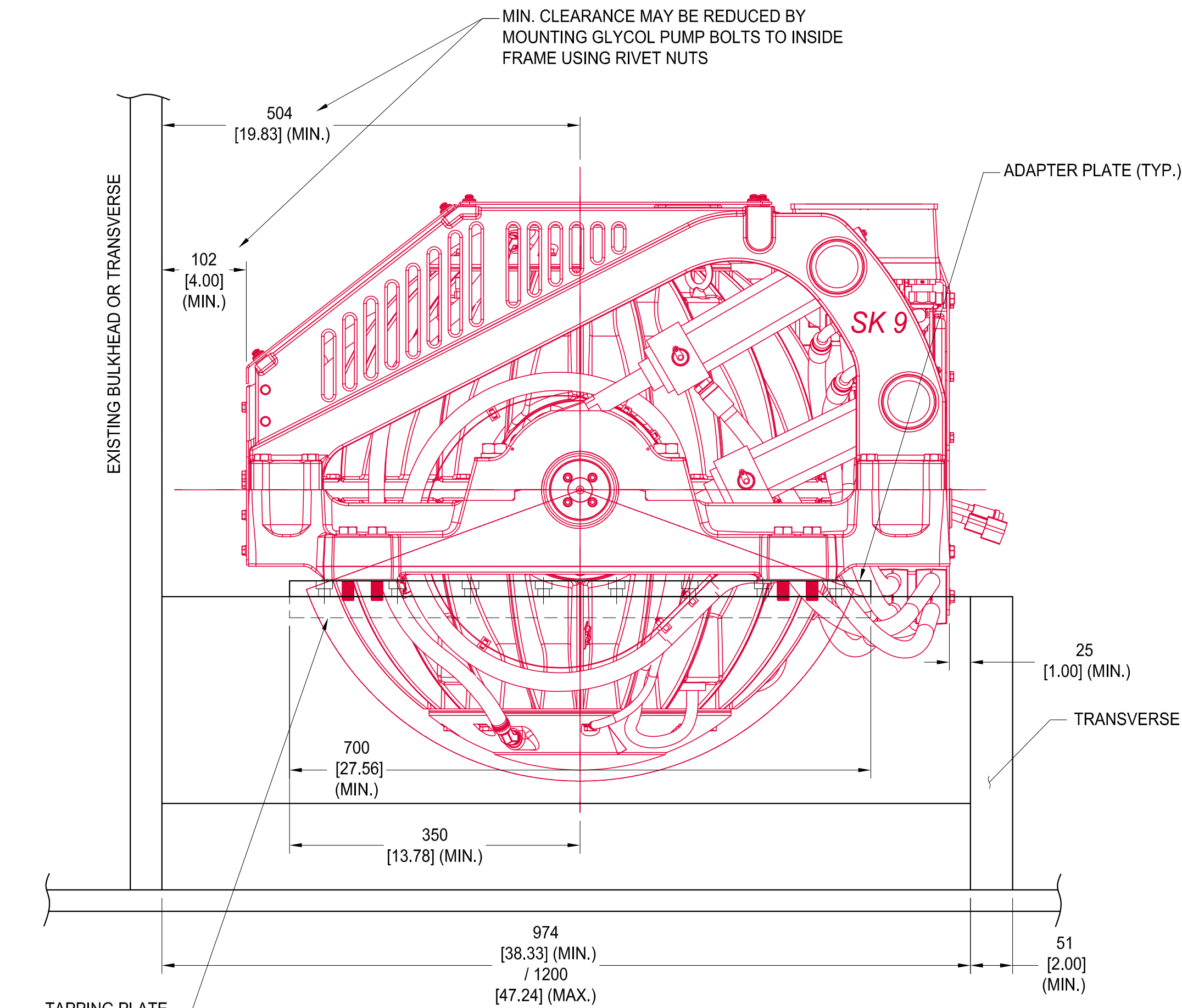

ELEVATION VIEW 7-C  
(ADAPTER PLATE METHOD 1-E)

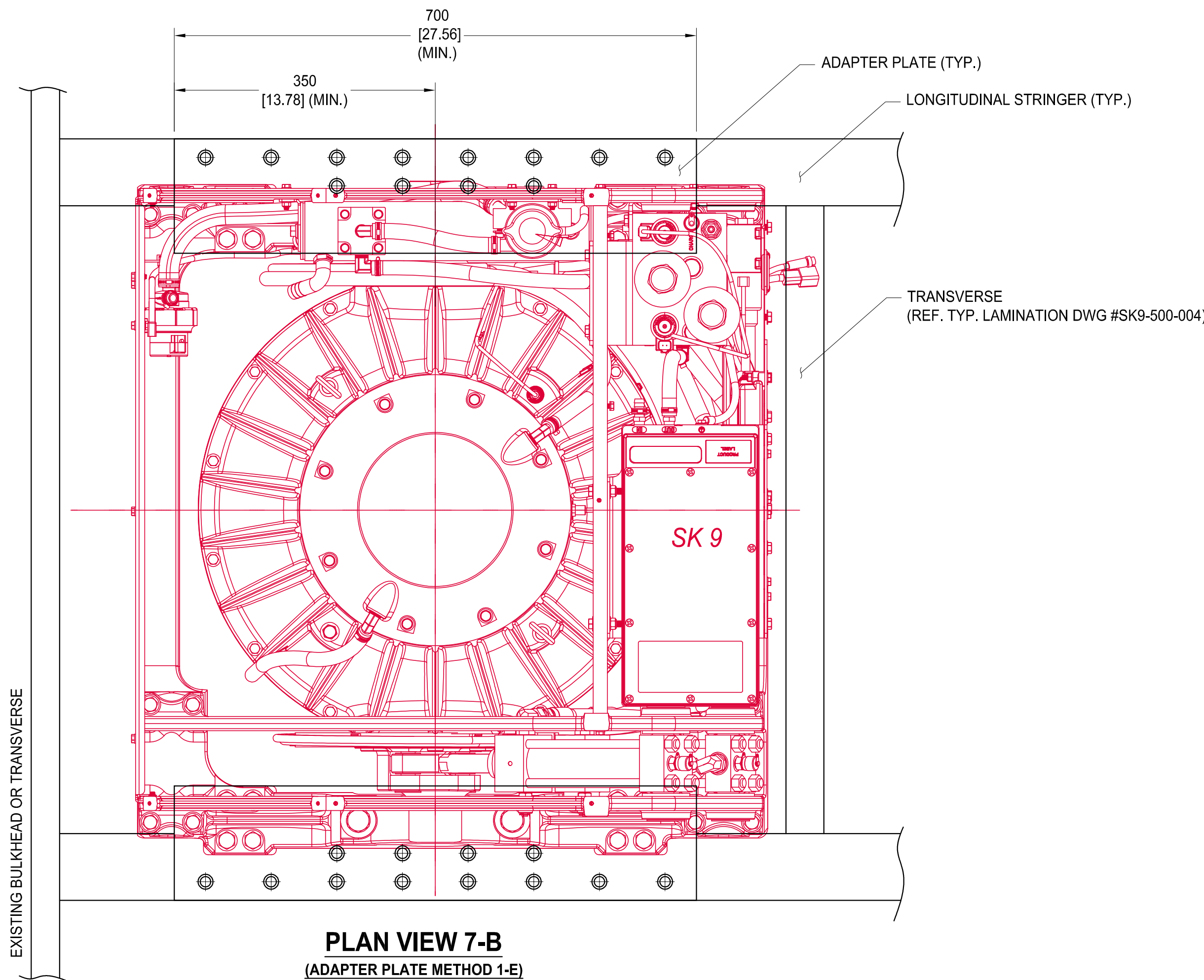

PLAN VIEW 7-B  
(ADAPTER PLATE METHOD 1-E)

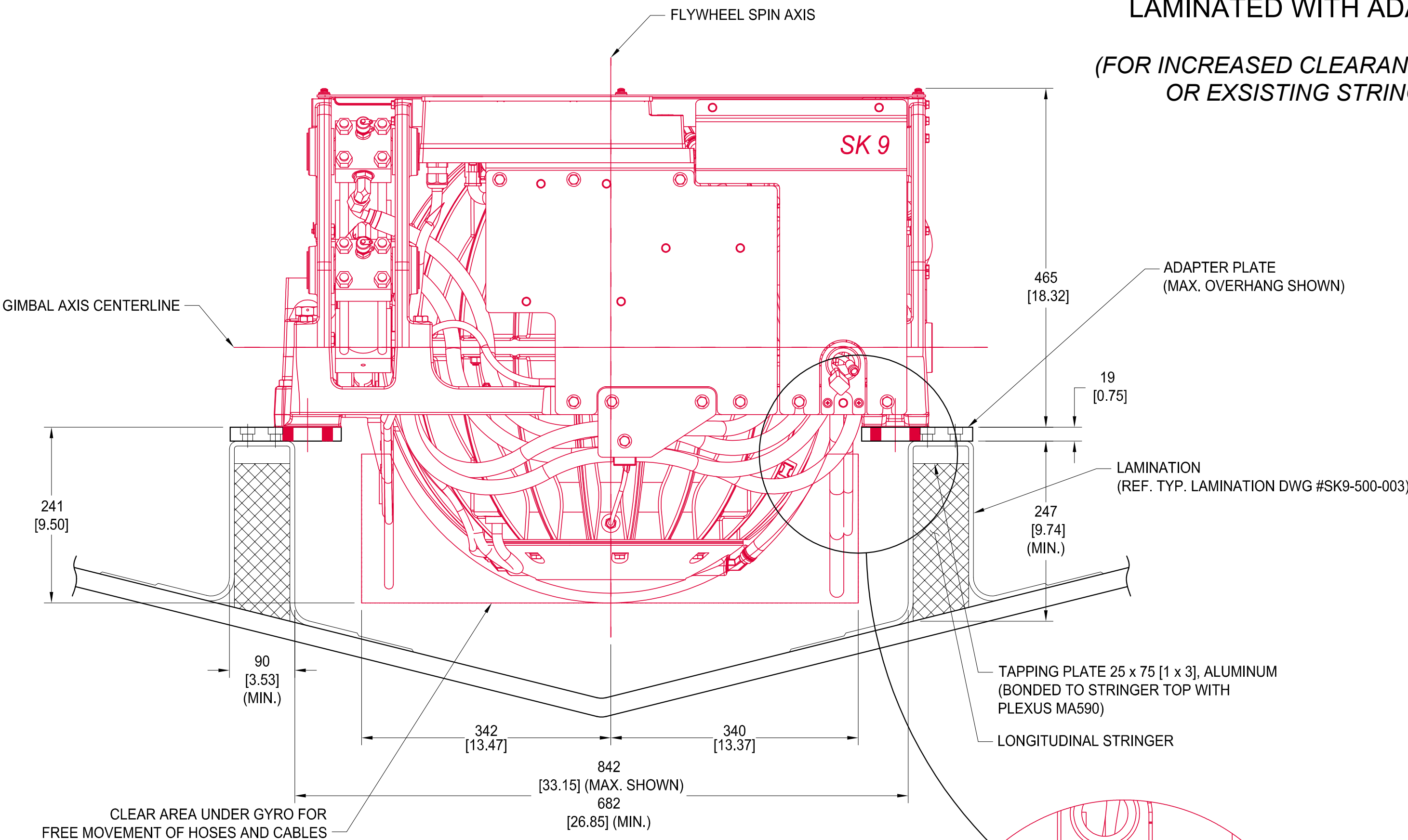

SECTION 3-C  
(ADAPTER PLATE METHOD 1-E)

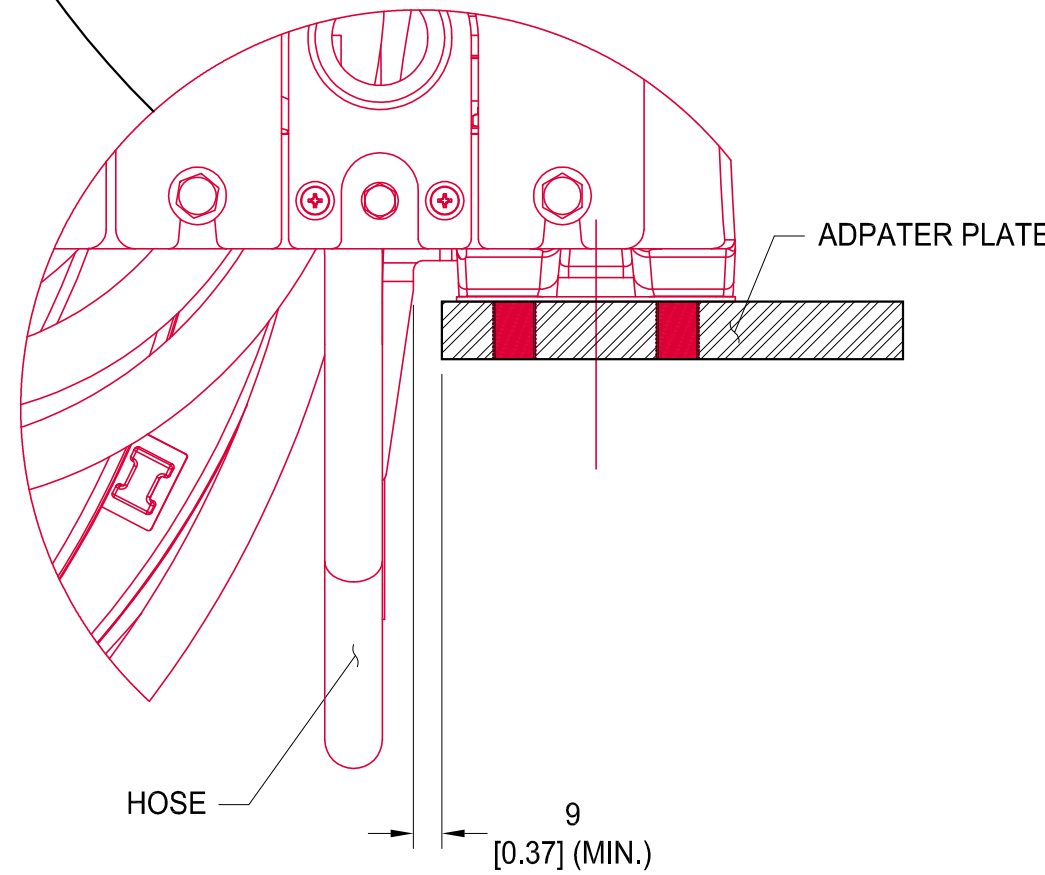

MINIMAL CLEARANCE FOR  
CABLES / HOSES (TYP.)

FOR INFORMATION ONLY TO ILLUSTRATE  
TYPICAL GYRO INSTALLATION  
-NOT FOR DESIGN-

WEIGHT - LBS:			NAME:		
MATERIAL:	DRAWN:	DATE:	SEAKEEPER 9 SAMPLE FOUNDATION DESIGN		
	RLK	13MAY2016			
	ENG APPR:	DATE:			
PROD APPR:		DATE:	DWG NUMBER	REV. NO.	SHEET NO.
			90384	1	5 OF 14

**PROPRIETARY AND CONFIDENTIAL**  
THE INFORMATION CONTAINED IN THIS DRAWING IS THE SOLE PROPERTY OF SEAKEEPER INCORPORATED. ANY RE-PRODUCTION IN PART OR AS A WHOLE WITHOUT THE WRITTEN PERMISSION OF SEAKEEPER IS PROHIBITED.

**SEAKEEPER**

Seakeeper Inc.  
44425 Pecan Court  
Suite 151  
California, MD 20619



## SEAKEEPER 9 BOLT-IN METHOD ALUMINUM BOLTED FOUNDATION



FOR INFORMATION ONLY TO ILLUSTRATE  
TYPICAL GYRO INSTALLATION  
-NOT FOR DESIGN-

<div>PROPRIETARY AND CONFIDENTIAL</div> <div>THE INFORMATION CONTAINED IN THIS DRAWING IS THE SOLE PROPERTY OF SEAKEEPER INCORPORATED. ANY REPRODUCTION IN PART OR AS A WHOLE WITHOUT THE WRITTEN PERMISSION OF SEAKEEPER IS PROHIBITED.</div>			<div></div> <div>Seakeeper Inc. 44425 Pecan Court Suite 151 California, MD 20619</div>		
WEIGHT - LBS:			NAME:		
MATERIAL:			SEAKEEPER 9 SAMPLE FOUNDATION DESIGN		
DRAWN: <div>RLK</div>		DATE: <div>13MAY2016</div>	DWG NUMBER  <div>90384</div>	REV. NO.  <div>1</div>	SHEET NO.  <div>6 OF 14</div>
ENG APPR: <div>JC</div>		DATE: <div>13MAY2016</div>			
PROD APPR:		DATE:			



SEAKEEPER 9 BOLT-IN METHOD  
ALUMINUM WELDED FOUNDATION

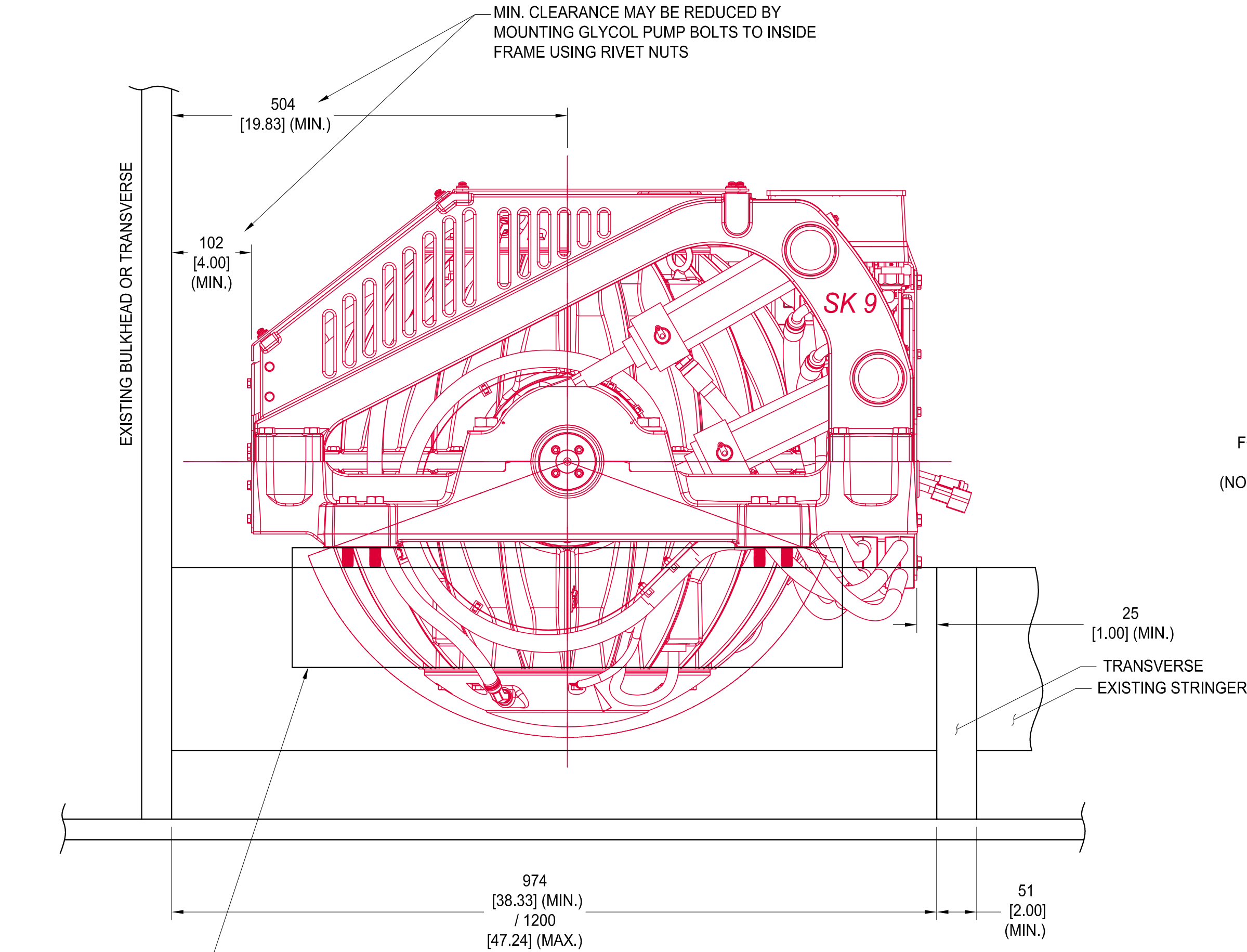

ELEVATION VIEW 7-C  
(ALUMINUM WELDED FOUNDATION METHOD 1-B)

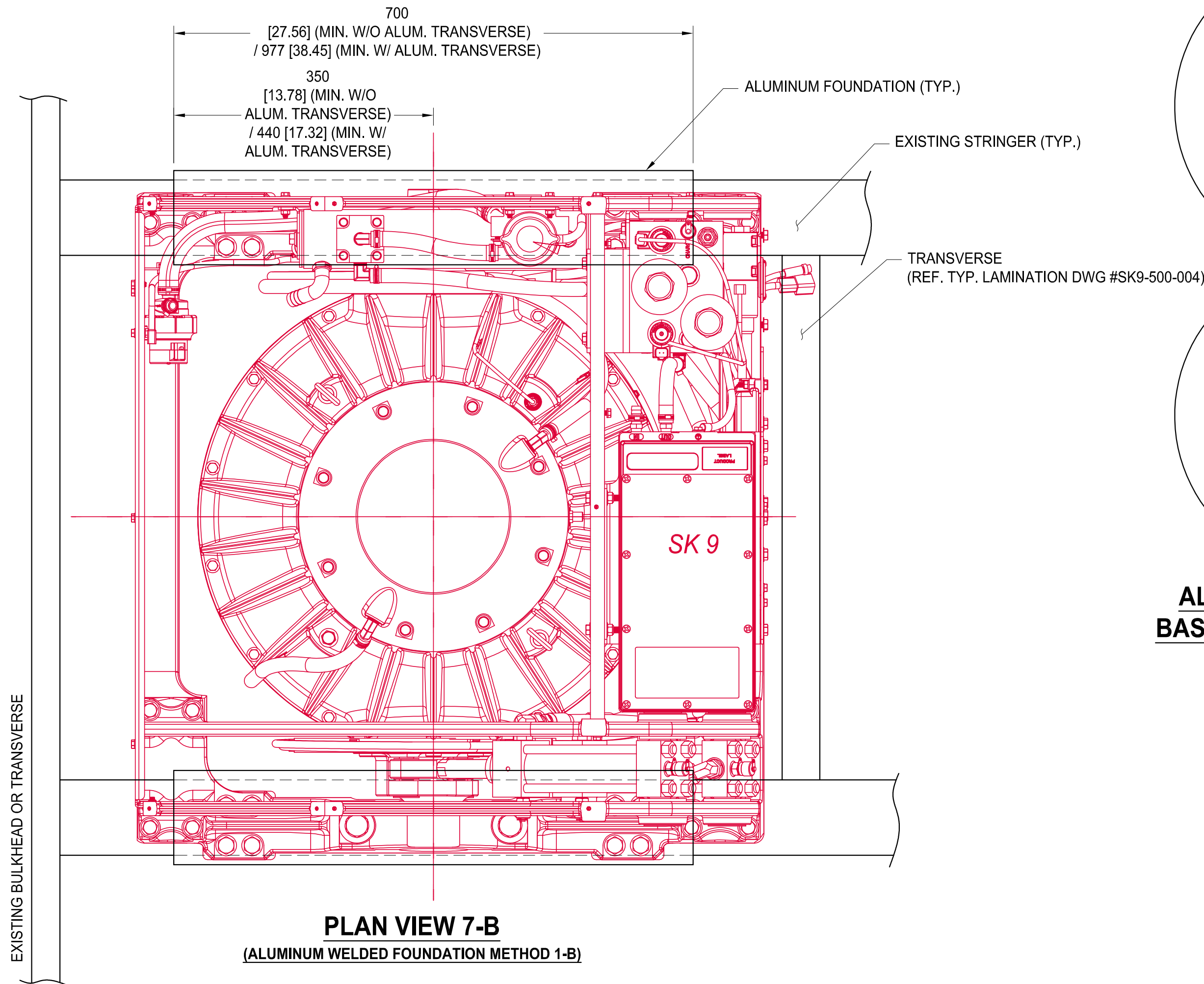

PLAN VIEW 7-B  
(ALUMINUM WELDED FOUNDATION METHOD 1-B)

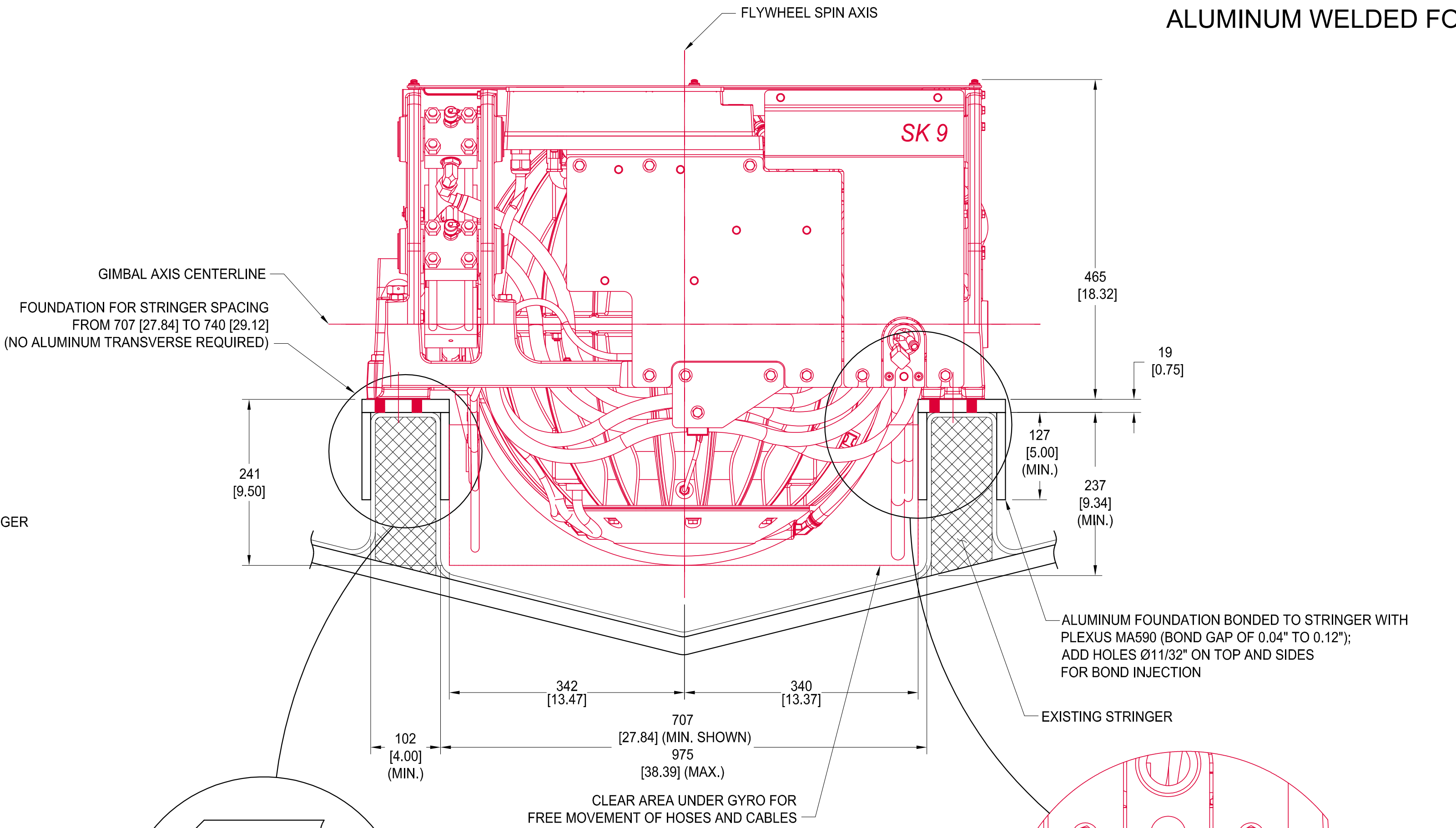

SECTION 3-C  
(ALUMINUM WELDED FOUNDATION METHOD 1-B)

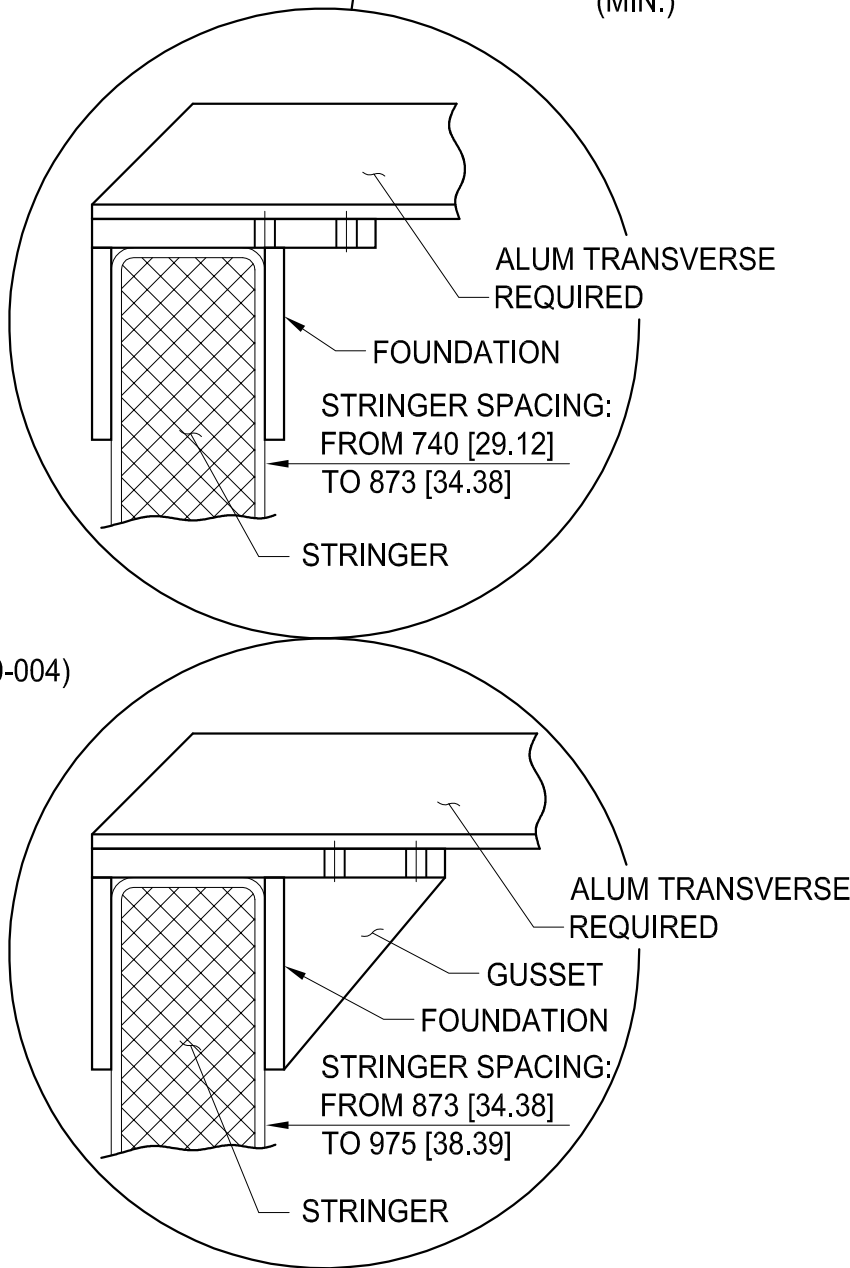

ALTERNATE FOUNDATIONS  
BASED ON STRINGER SPACING

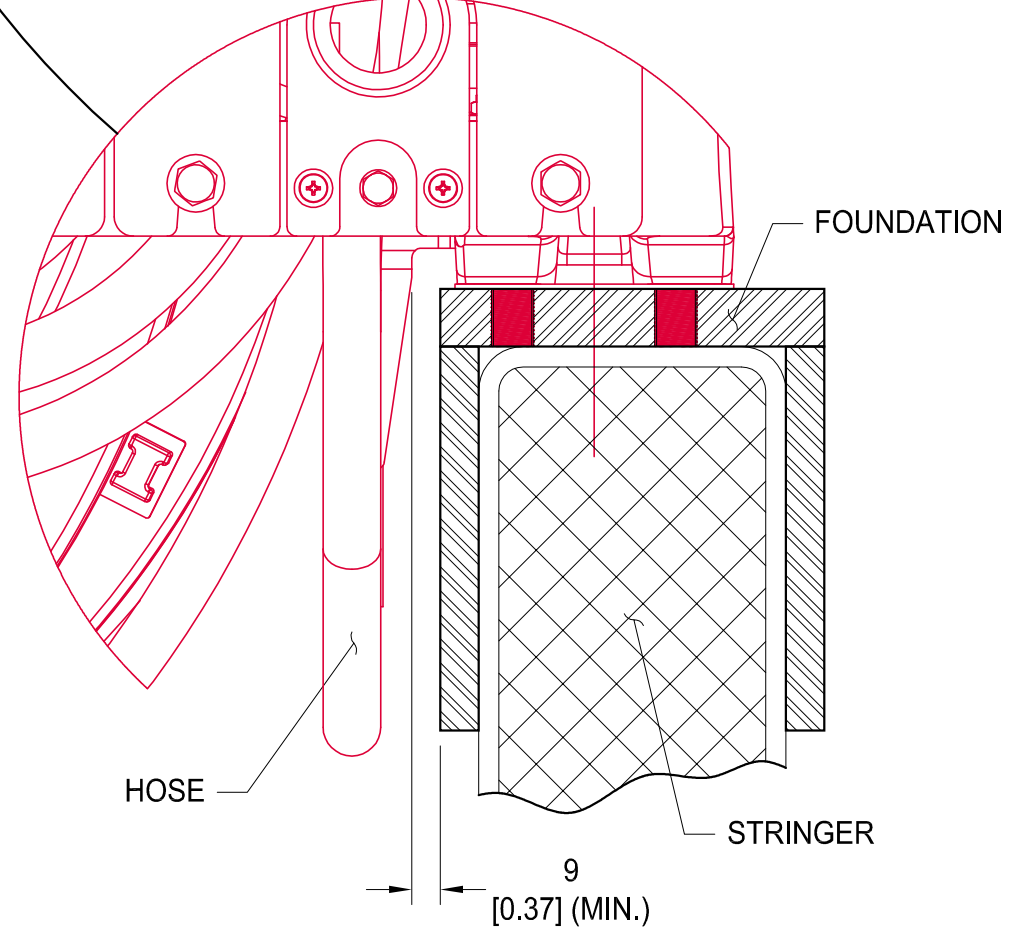

MINIMAL CLEARANCE FOR  
CABLES / HOSES (TYP.)

SEAKEEPER (SELLER) MAKES NO WARRANTIES, EXPRESS OR IMPLIED, INCLUDING NO WARRANTY OF MERCHANTABILITY OR FITNESS FOR A SPECIFIC PURPOSE THAT THE GENERIC DRAWINGS OF VARIOUS INSTALLATION DESIGNS PROVIDED BY SEAKEEPER (SELLER) WILL BE APPROPRIATE FOR CUSTOMER'S (BUYER'S) VESSEL. CUSTOMER'S OWN NAVAL ARCHITECT AND BOAT BUILDER MUST USE THEIR INDEPENDENT PROFESSIONAL JUDGEMENTS IN USING OR MODIFYING THESE DRAWINGS TO FIT THE SPECIFIC NEEDS, DESIGN AND LOAD-BEARING REQUIREMENTS OF CUSTOMER'S (BUYER'S) VESSEL.

FOR INFORMATION ONLY TO ILLUSTRATE  
TYPICAL GYRO INSTALLATION  
-NOT FOR DESIGN-

<b>PROPRIETARY AND CONFIDENTIAL</b> THE INFORMATION CONTAINED IN THIS DRAWING IS THE SOLE PROPERTY OF SEAKEEPER INCORPORATED. ANY RE- PRODUCTION IN PART OR AS A WHOLE WITHOUT THE WRITTEN PERMISSION OF SEAKEEPER IS PROHIBITED.			 Seakeeper Inc. 44425 Pecan Court Suite 151 California, MD 20619		
WEIGHT - LBS:			NAME:  SEAKEEPER 9 SAMPLE FOUNDATION DESIGN		
MATERIAL:	DRAWN:	DATE:	SEAKEEPER 9 SAMPLE FOUNDATION DESIGN		
	RLK	13MAY2016			
	ENG APPR:	DATE:			
	JC	13MAY2016	DWG NUMBER	REV. NO.	SHEET NO.
	PROD APPR:	DATE:	90384	1	7 OF 14



SECTION 1-D

SEAKEEPER 9 BOLT-IN METHOD  
CANTILEVERED OFFSET

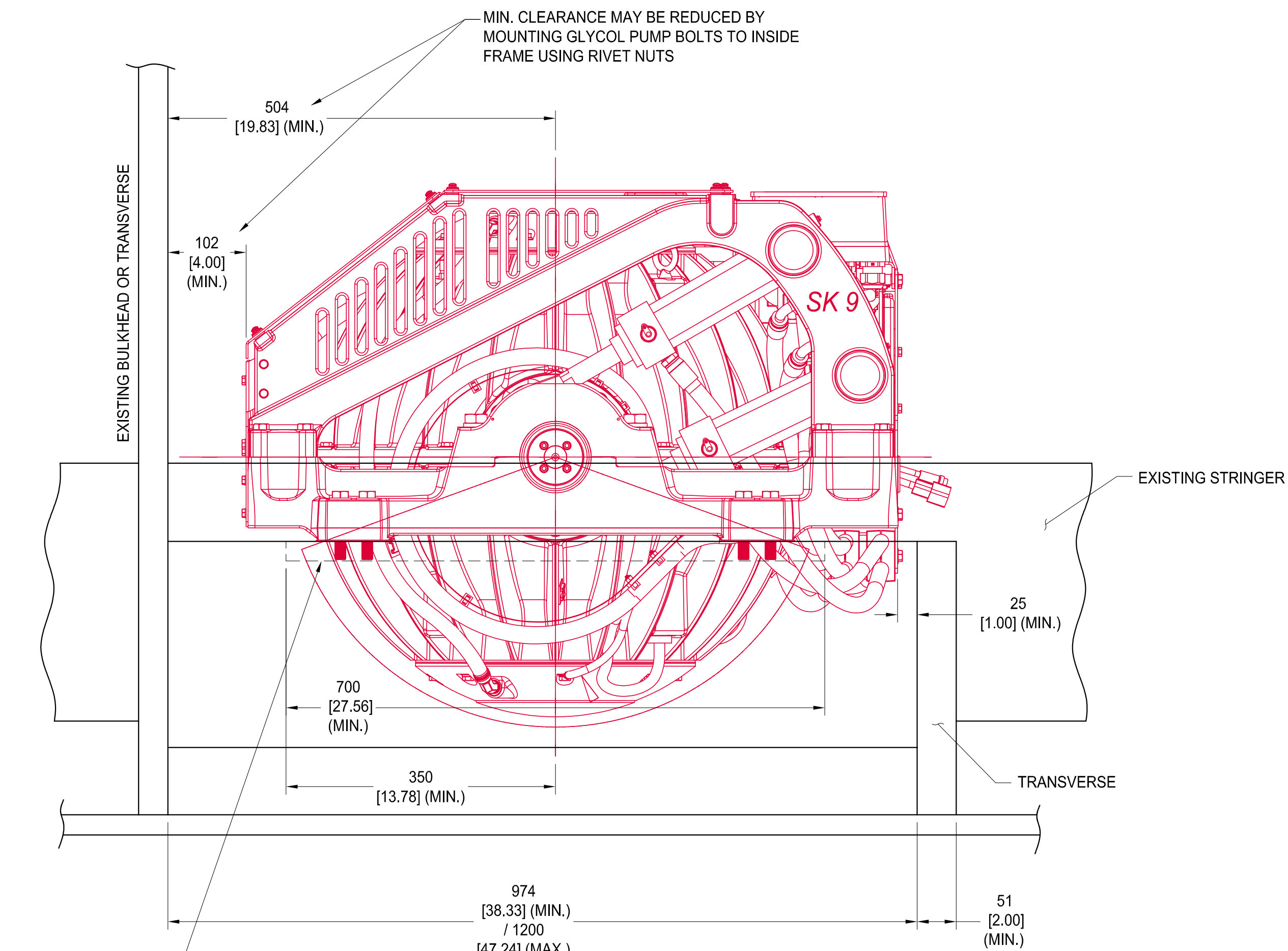

ELEVATION VIEW 7-C  
(CANTILEVERED OFFSET METHOD 1-D)

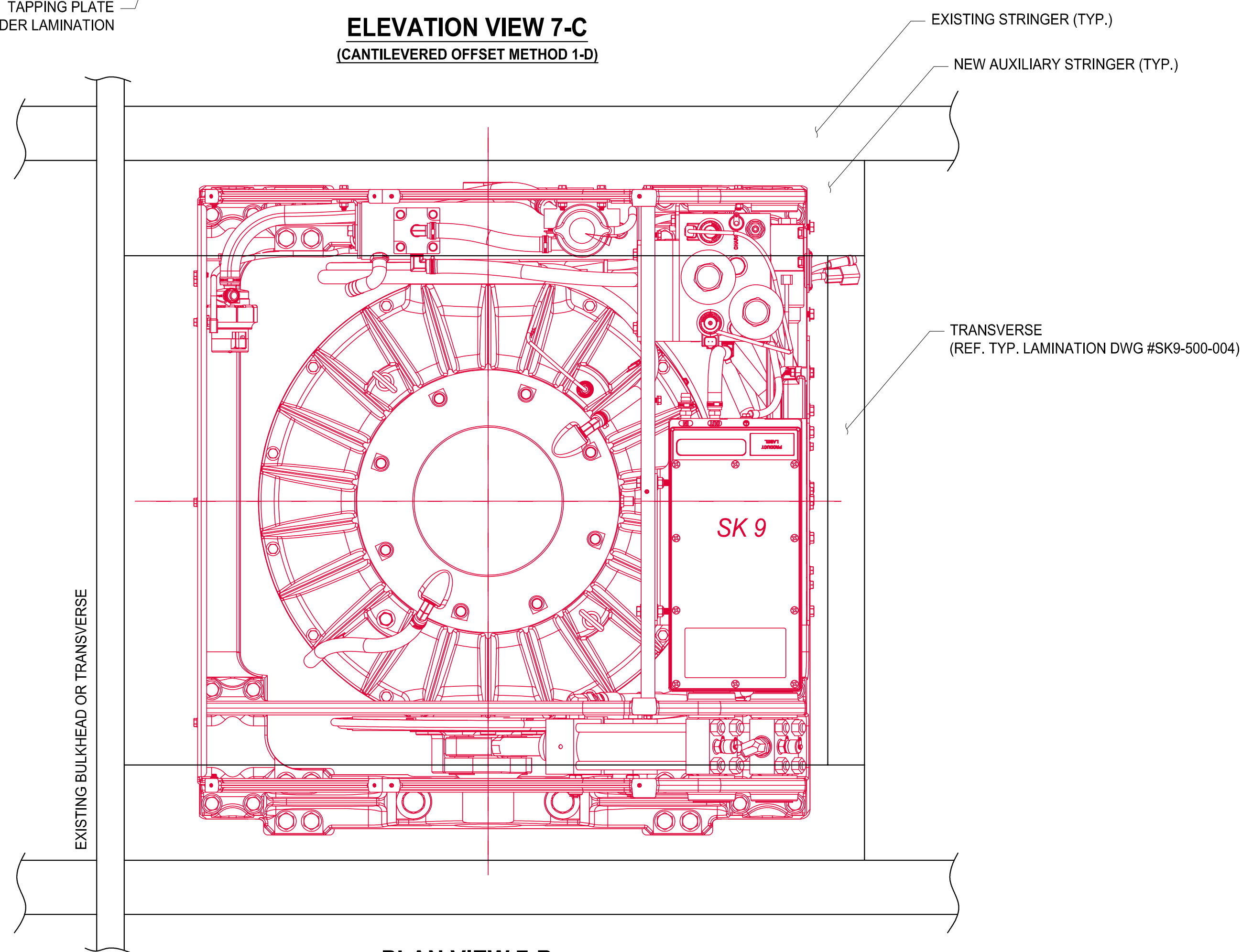

PLAN VIEW 7-B  
(CANTILEVERED OFFSET METHOD 1-D)

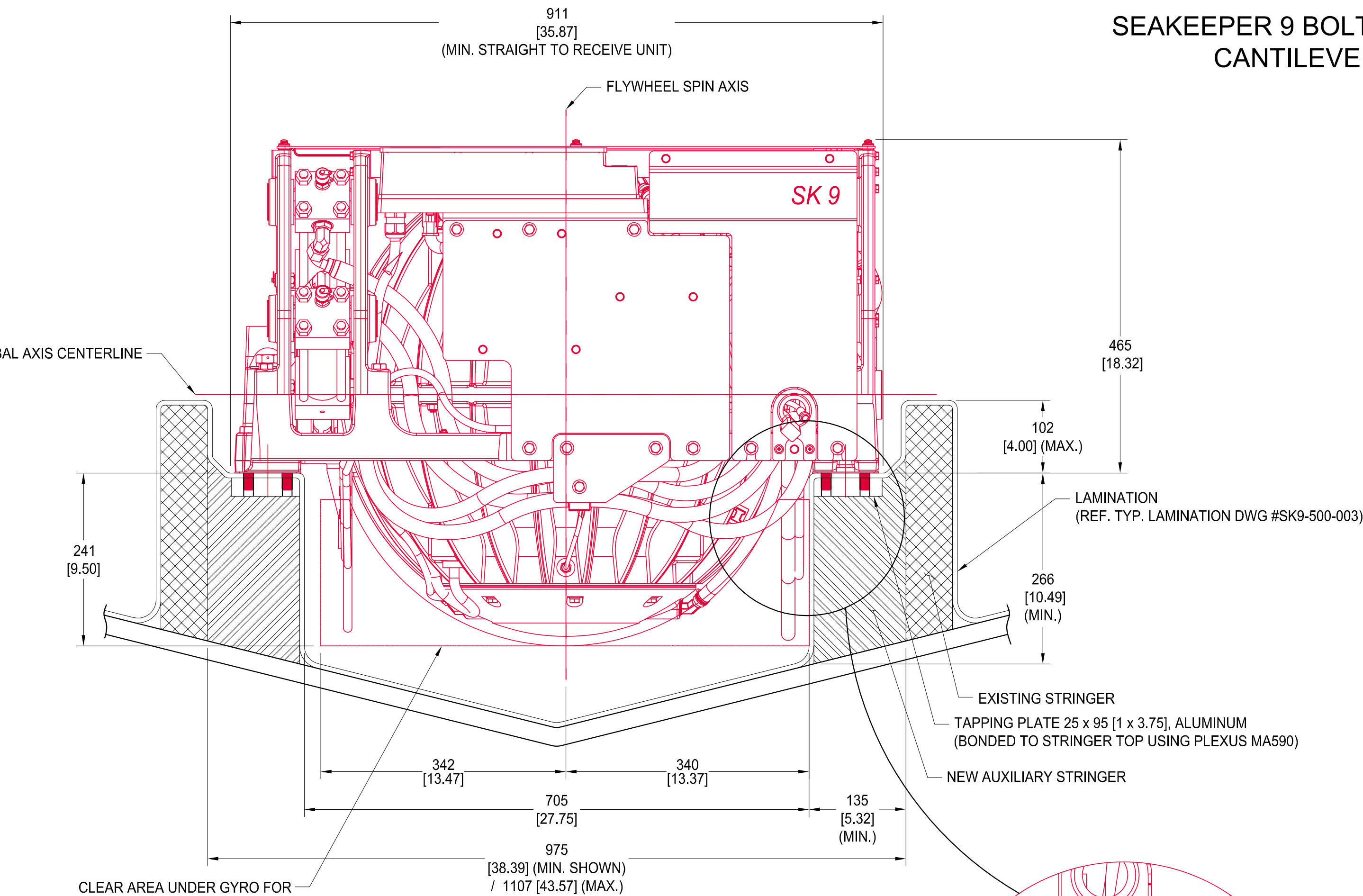

SECTION 3-C  
(CANTILEVERED OFFSET METHOD 1-D)

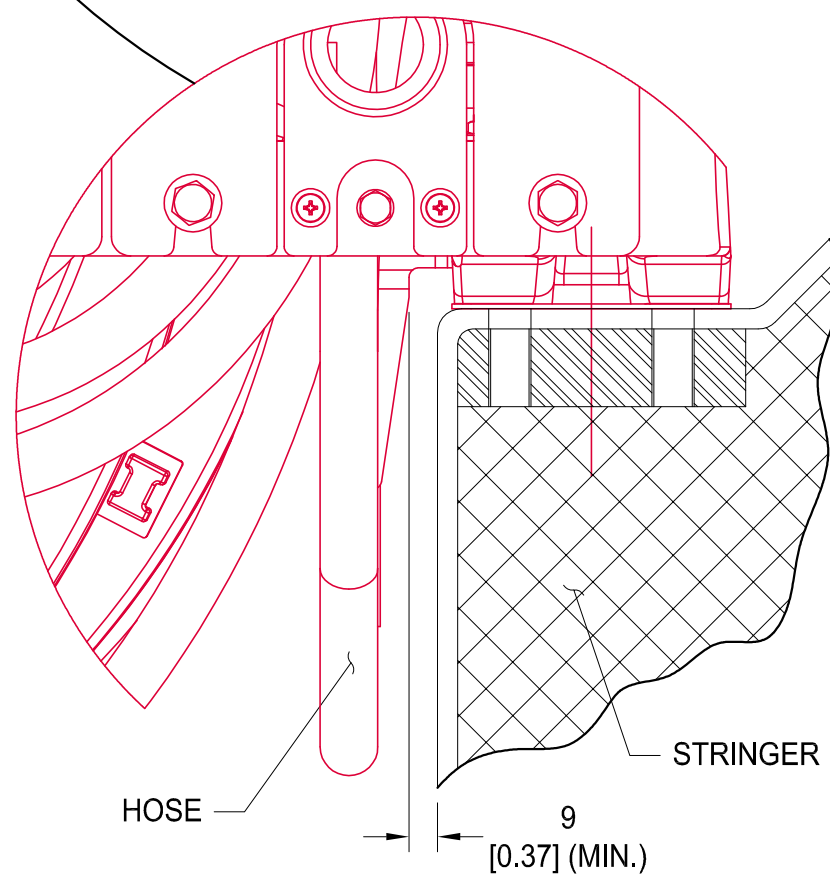

MINIMAL CLEARANCE FOR  
CABLES / HOSES (TYP.)

SEAKEEPER (SELLER) MAKES NO WARRANTIES, EXPRESS OR IMPLIED, INCLUDING NO WARRANTY OF MERCHANTABILITY OR FITNESS FOR A SPECIFIC PURPOSE THAT THE GENERIC DRAWINGS OF VARIOUS INSTALLATION DESIGNS PROVIDED BY SEAKEEPER (SELLER) WILL BE APPROPRIATE FOR CUSTOMER'S (BUYER'S) VESSEL. CUSTOMER'S OWN NAVAL ARCHITECT AND BOAT BUILDER MUST USE THEIR INDEPENDENT PROFESSIONAL JUDGEMENTS IN USING OR MODIFYING THESE DRAWINGS TO FIT THE SPECIFIC NEEDS, DESIGN AND LOAD-BEARING REQUIREMENTS OF CUSTOMER'S (BUYER'S) VESSEL.

FOR INFORMATION ONLY TO ILLUSTRATE  
TYPICAL GYRO INSTALLATION  
-NOT FOR DESIGN-

<div>PROPRIETARY AND CONFIDENTIAL</div> <div>THE INFORMATION CONTAINED IN THIS DRAWING IS THE SOLE PROPERTY OF SEAKEEPER INCORPORATED. ANY RE-PRODUCTION IN PART OR AS A WHOLE WITHOUT THE WRITTEN PERMISSION OF SEAKEEPER IS PROHIBITED.</div>			<div></div> <div>SEAKEEPER</div>		<div>Seakeeper Inc.</div> <div>44425 Pecan Court</div> <div>Suite 151</div> <div>California, MD 20619</div>	
WEIGHT - LBS:			NAME:			
MATERIAL:			SEAKEEPER 9 SAMPLE FOUNDATION DESIGN			
DRAWN:		DATE:	NAME:			
RLK		13MAY2016				
ENG APPR:		DATE:				
JC		13MAY2016	DWG NUMBER		REV. NO.	SHEET NO.
PROD APPR:		DATE:	90384		1	8 OF 14



SECTION 2-A

SEAKEEPER 9 BOND-IN METHOD  
LAMINATED FRP MOLDED

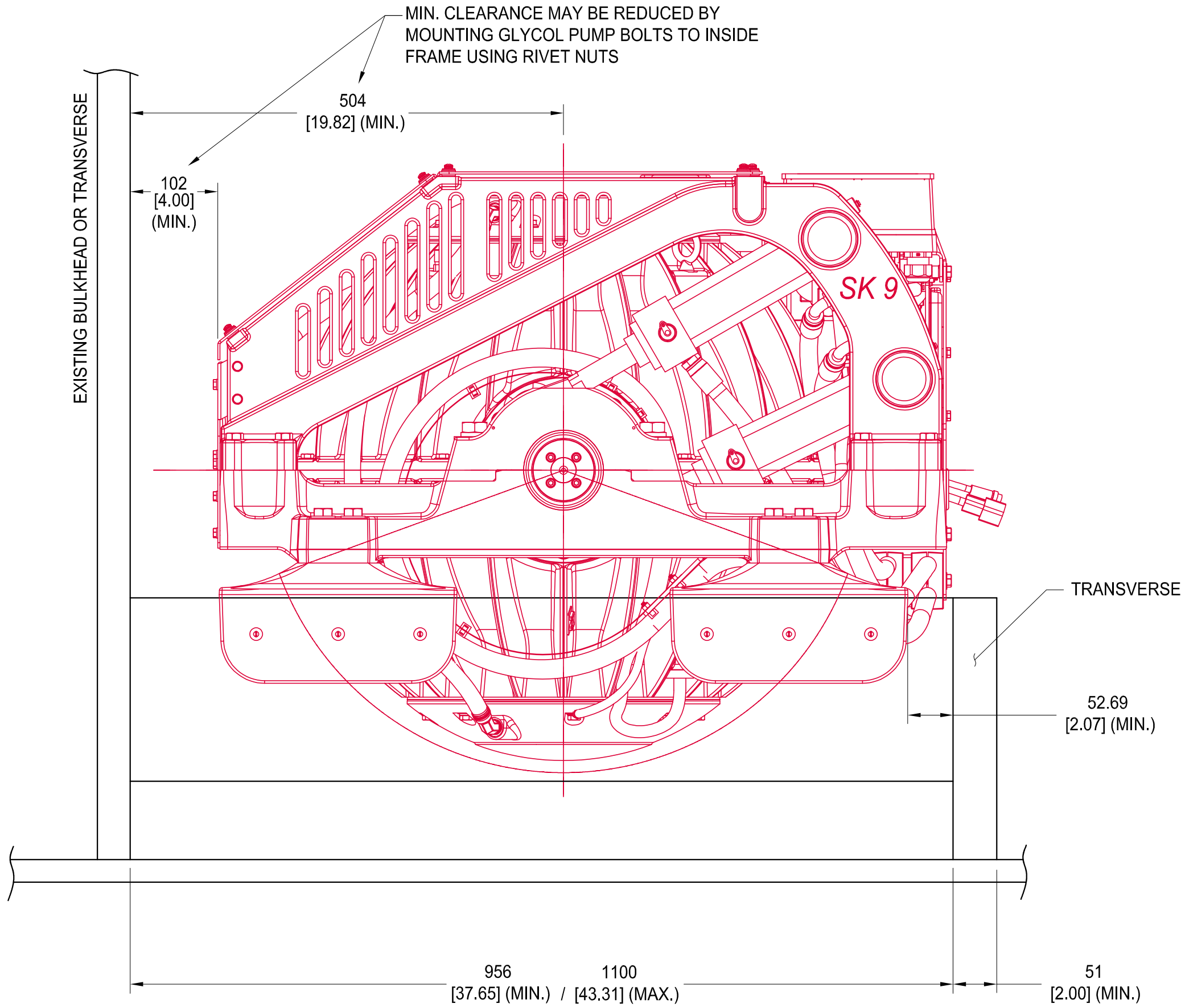

ELEVATION VIEW 7-C  
(LAMINATED FRP MOLDED METHOD 2-A)

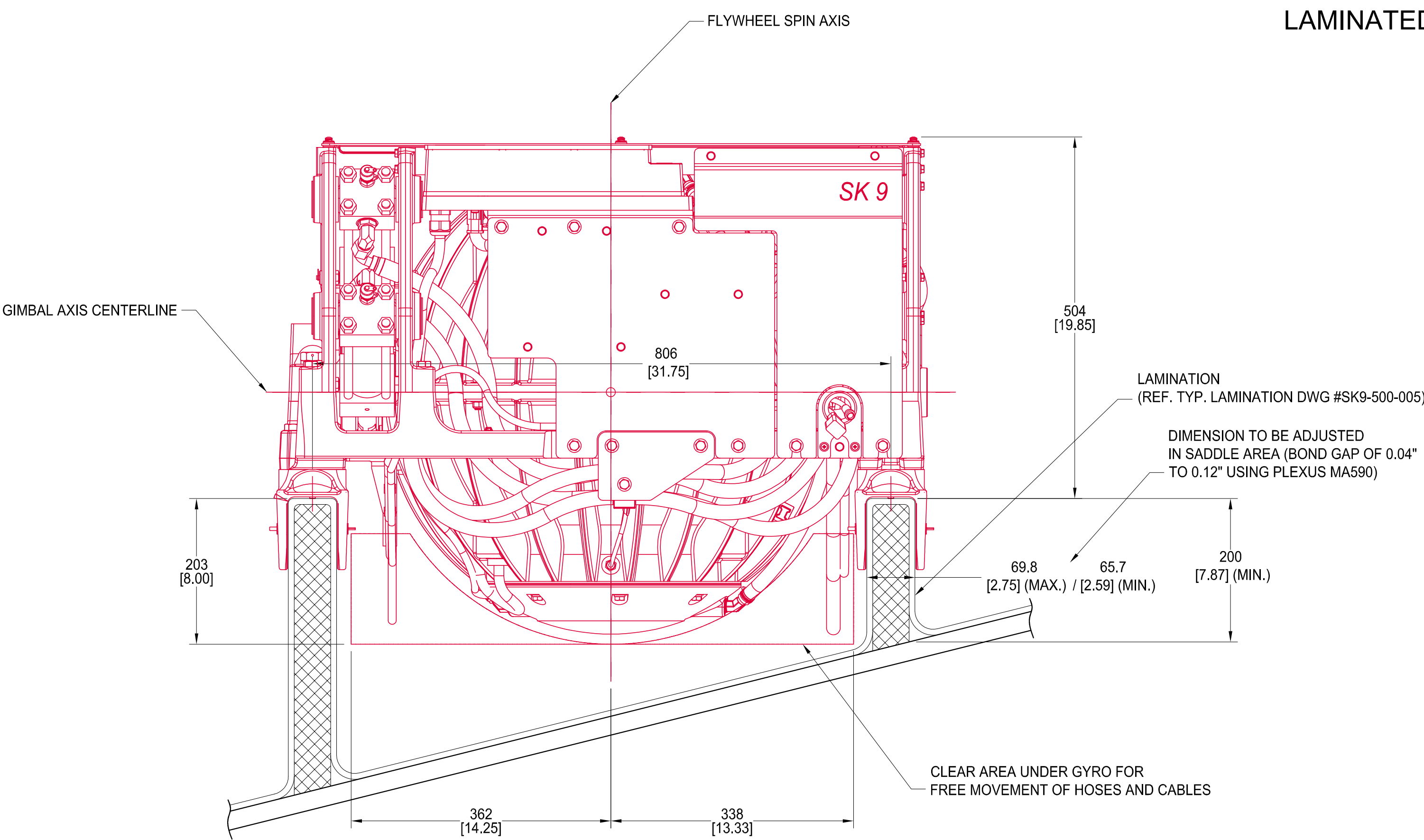

SECTION 3-C  
(LAMINATED FRP MOLDED METHOD 2-A)

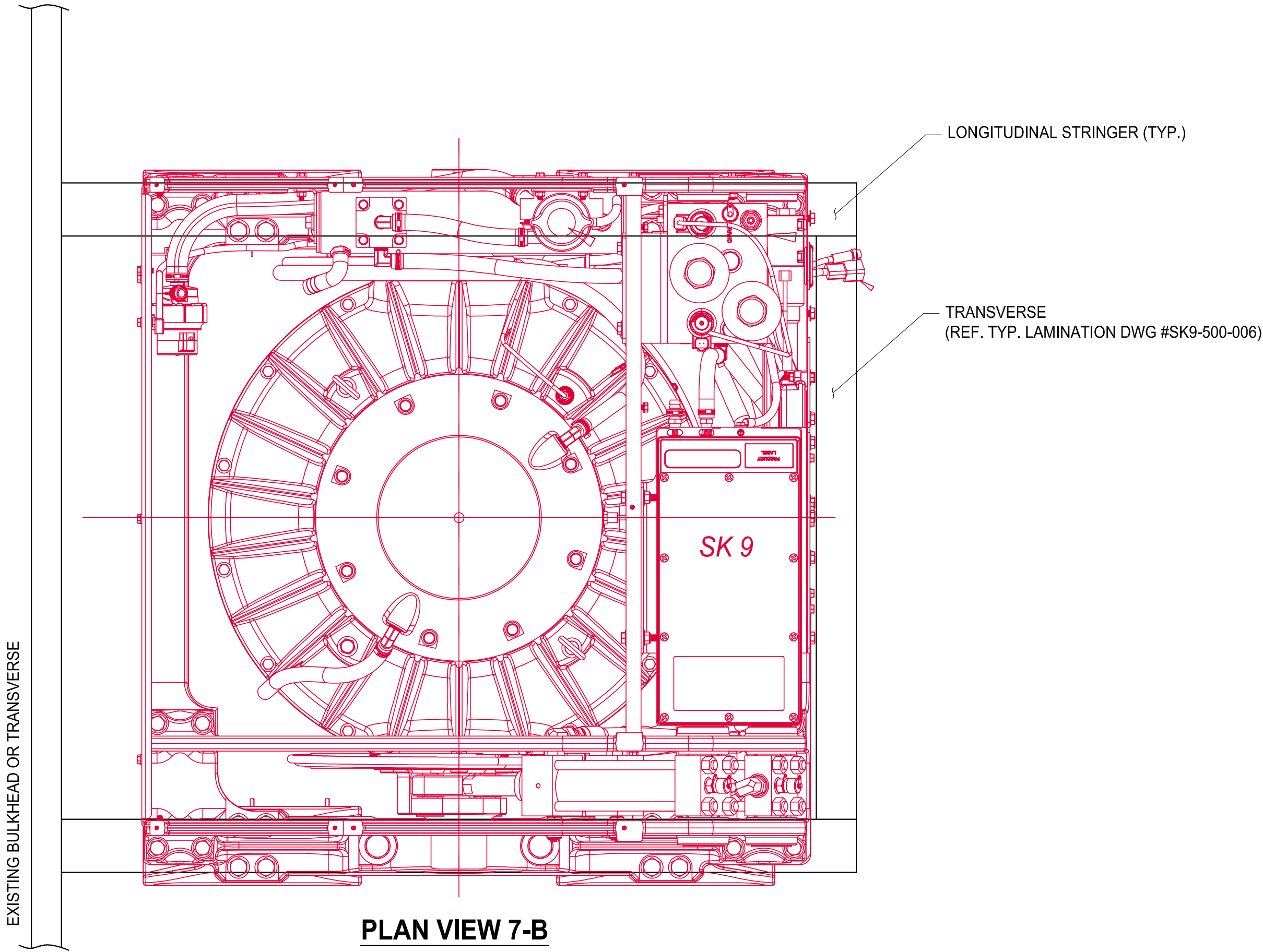

PLAN VIEW 7-B  
(LAMINATED FRP MOLDED METHOD 2-A)

SEAKEEPER (SELLER) MAKES NO WARRANTIES, EXPRESS OR IMPLIED, INCLUDING NO WARRANTY OF MERCHANTABILITY OR FITNESS FOR A SPECIFIC PURPOSE THAT THE GENERIC DRAWINGS OF VARIOUS INSTALLATION DESIGNS PROVIDED BY SEAKEEPER (SELLER) WILL BE APPROPRIATE FOR CUSTOMER'S (BUYER'S) VESSEL. CUSTOMER'S OWN NAVAL ARCHITECT AND BOAT BUILDER MUST USE THEIR INDEPENDENT PROFESSIONAL JUDGEMENTS IN USING OR MODIFYING THESE DRAWINGS TO FIT THE SPECIFIC NEEDS, DESIGN AND LOAD-BEARING REQUIREMENTS OF CUSTOMER'S (BUYER'S) VESSEL.

FOR INFORMATION ONLY TO ILLUSTRATE  
TYPICAL GYRO INSTALLATION  
-NOT FOR DESIGN-

<div>PROPRIETARY AND CONFIDENTIAL</div> <div>THE INFORMATION CONTAINED IN THIS DRAWING IS THE SOLE PROPERTY OF SEAKEEPER INCORPORATED. ANY RE-PRODUCTION IN PART OR AS A WHOLE WITHOUT THE WRITTEN PERMISSION OF SEAKEEPER IS PROHIBITED.</div>			<div>SEAKEEPER</div> <div>Seakeeper Inc. 44425 Pecan Court Suite 151 California, MD 20619</div>			
WEIGHT - LBS:			NAME:			
MATERIAL:			SEAKEEPER 9 SAMPLE FOUNDATION DESIGN			
			DRAWN: RLK		DATE: 13MAY2016	
			ENG APPR: JC		DATE: 13MAY2016	
			DWG NUMBER 90384		REV. NO. 1	
PROD APPR:			DATE:		SHEET NO. 9 OF 14	



SECTION 2-B

SEAKEEPER 9 BOND-IN METHOD  
LAMINATION FRP REFIT

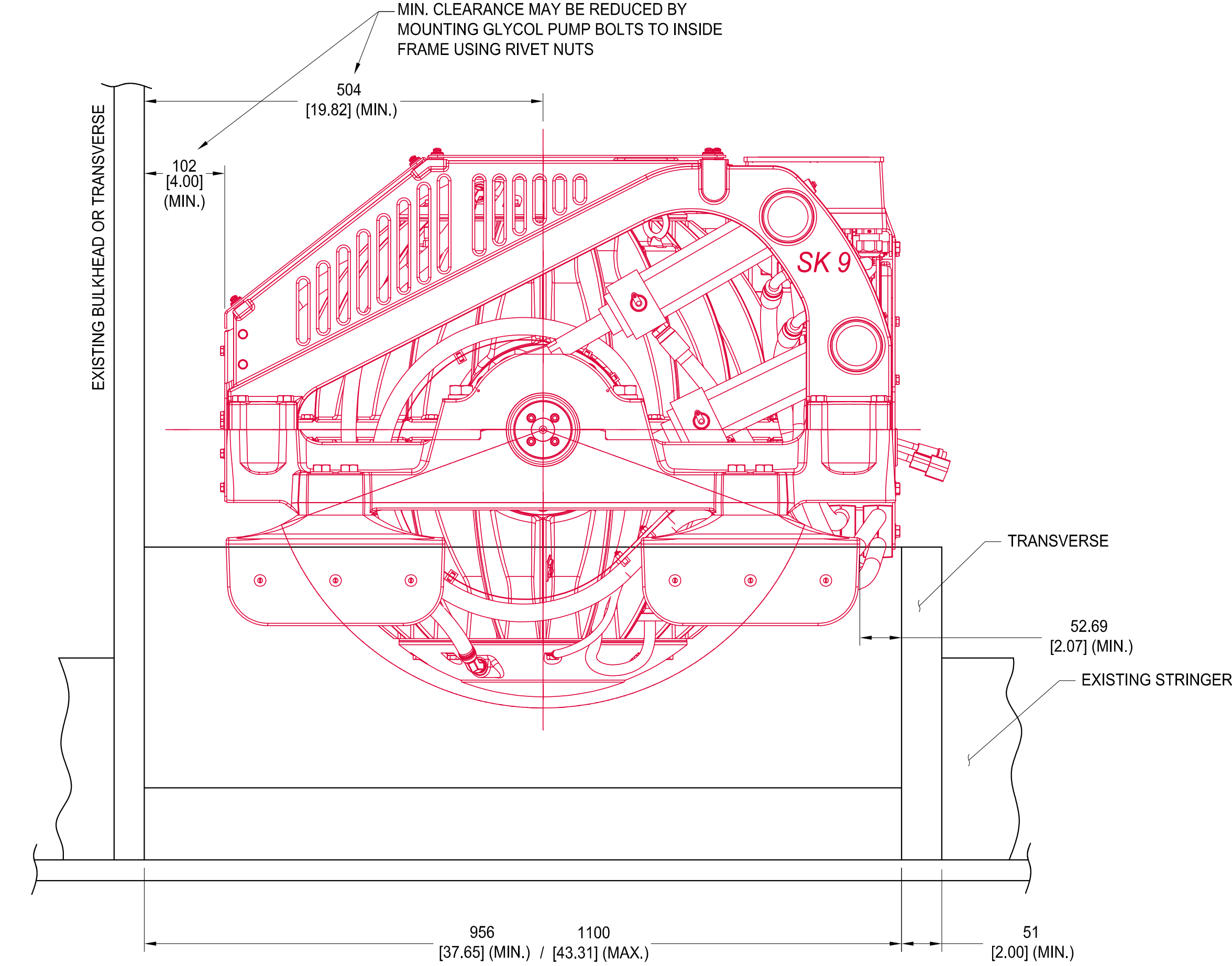

ELEVATION VIEW 7-C  
(LAMINATED FRP REFIT METHOD 2-B)

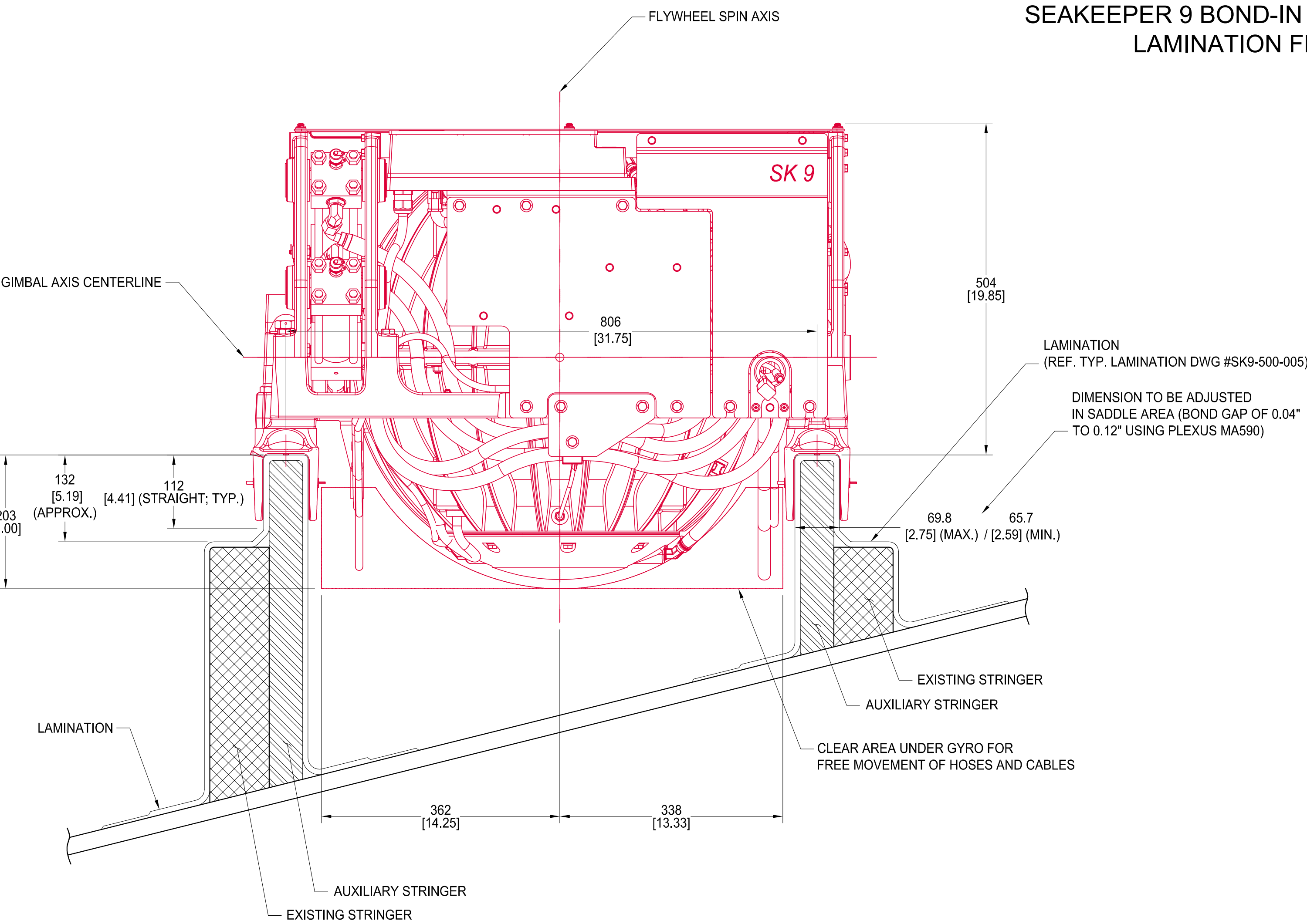

SECTION VIEW 3-C  
(LAMINATED FRP REFIT METHOD 2-B)

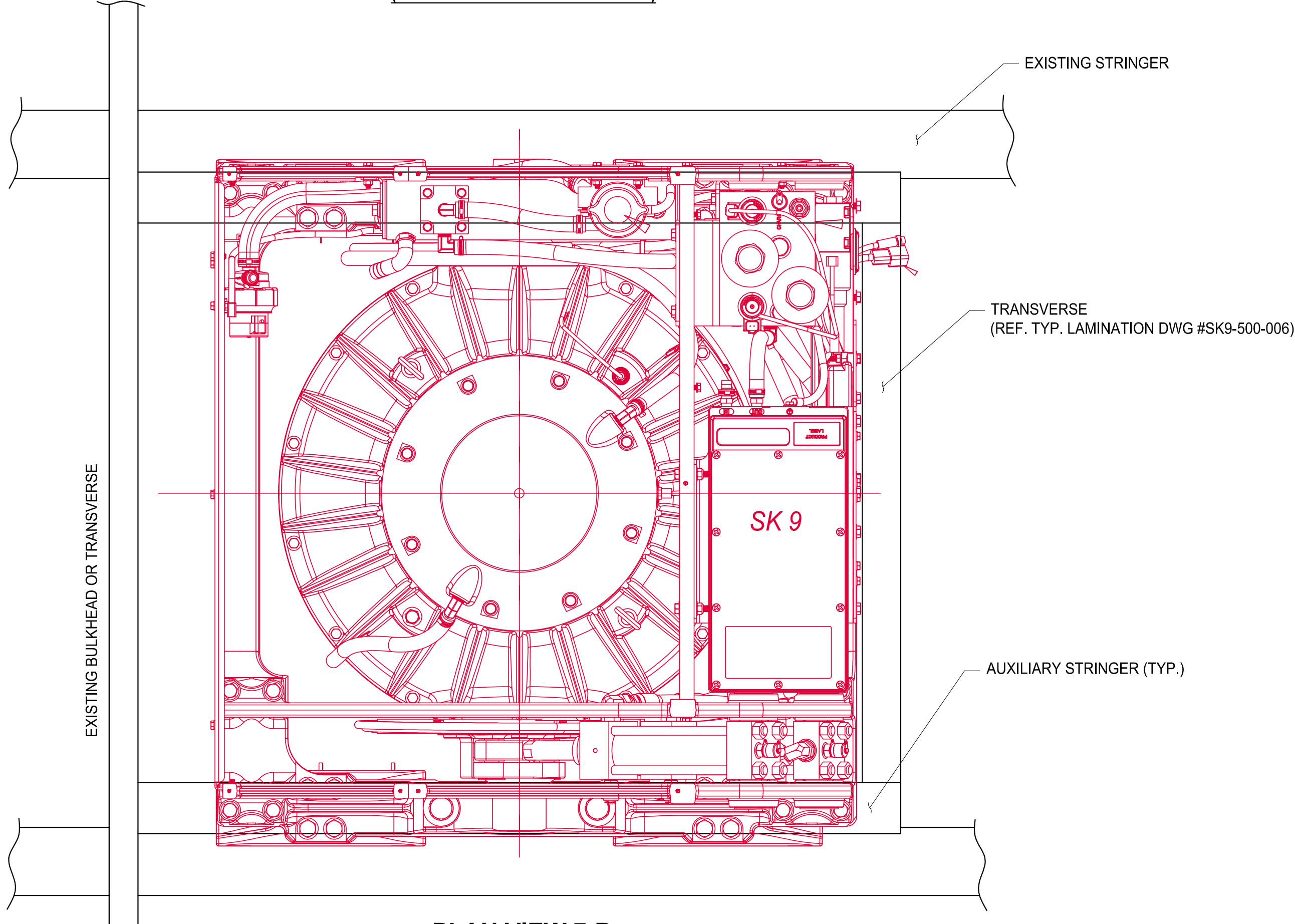

PLAN VIEW 7-B  
(LAMINATED FRP REFIT METHOD 2-B)

SEAKEEPER (SELLER) MAKES NO WARRANTIES, EXPRESS OR IMPLIED, INCLUDING NO WARRANTY OF MERCHANTABILITY OR FITNESS FOR A SPECIFIC PURPOSE THAT THE GENERIC DRAWINGS OF VARIOUS INSTALLATION DESIGNS PROVIDED BY SEAKEEPER (SELLER) WILL BE APPROPRIATE FOR CUSTOMER'S (BUYER'S) VESSEL. CUSTOMER'S OWN NAVAL ARCHITECT AND BOAT BUILDER MUST USE THEIR INDEPENDENT PROFESSIONAL JUDGEMENTS IN USING OR MODIFYING THESE DRAWINGS TO FIT THE SPECIFIC NEEDS, DESIGN AND LOAD-BEARING REQUIREMENTS OF CUSTOMER'S (BUYER'S) VESSEL.

FOR INFORMATION ONLY TO ILLUSTRATE  
TYPICAL GYRO INSTALLATION  
-NOT FOR DESIGN-

WEIGHT - LBS:	PROPRIETARY AND CONFIDENTIAL THE INFORMATION CONTAINED IN THIS DRAWING IS THE SOLE PROPERTY OF SEAKEEPER INCORPORATED. ANY RE-PRODUCTION IN PART OR AS A WHOLE WITHOUT THE WRITTEN PERMISSION OF SEAKEEPER IS PROHIBITED.		 Seakeeper Inc. 44425 Pecan Court Suite 151 California, MD 20619	
MATERIAL:	DRAWN:	DATE:	NAME:  SEAKEEPER 9 SAMPLE FOUNDATION DESIGN	
	RLK	13MAY2016		
	ENG APPR:	DATE:		
	JC	13MAY2016	DWG NUMBER	REV. NO.
	PROD APPR:	DATE:	90384	1
				10 OF 14



SECTION 5-C

SEAKEEPER 9 BOLT-IN METHOD  
STRINGER LAMINATION, TYP.

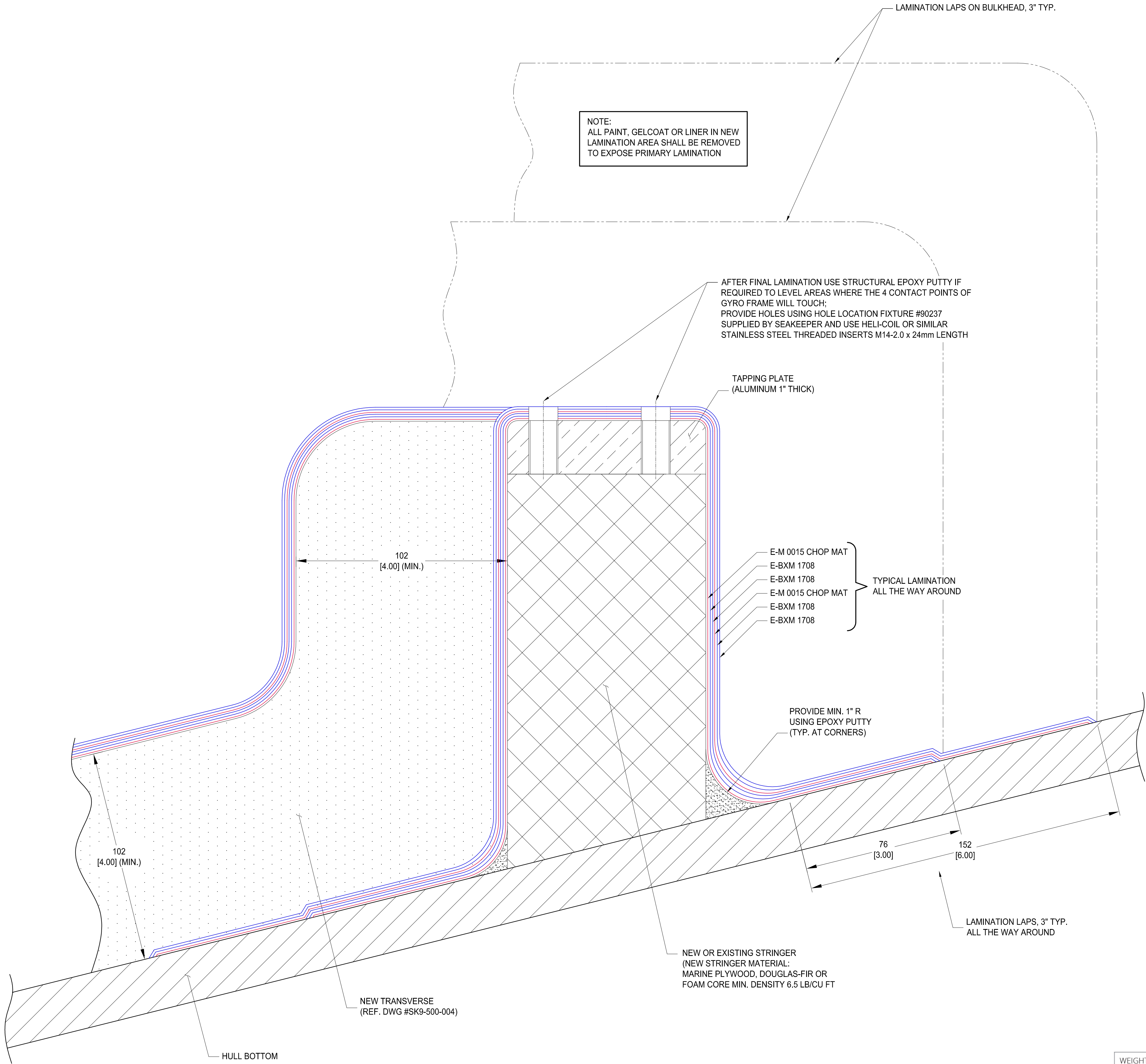

1.TYPICAL LAMINATION		
STEP	LAMINA	THICKNESS (IN)
1.01	E-M 0015 CHOP MAT	0.036
1.02	E-BXM 1708	0.048
1.03	E-BXM 1708	0.048
1.04	E-M 0015 CHOP MAT	0.036
1.05	E-BXM 1708	0.048
1.06	E-BXM 1708	0.048
COMPOSITE THICKNESS		0.264

2. OPTIONAL LAMINATION		
STEP	LAMINA	THICKNESS (IN)
2.01	E-M 0015 CHOP MAT	0.036
2.02	E-TLXM 2208	0.056
2.03	E-TLXM 2208	0.056
2.04	E-TLXM 2208	0.056
2.05	E-TLXM 2208	0.056
COMPOSITE THICKNESS		0.260

3. OPTIONAL LAMINATION		
STEP	LAMINA	THICKNESS (IN)
3.01	E-M 0015 CHOP MAT	0.036
3.02	E-LTM 1815	0.062
3.03	E-LTM 1815	0.062
3.04	E-LTM 1815	0.062
3.05	E-LTM 1808	0.047
COMPOSITE THICKNESS		0.269

SEAKEEPER (SELLER) MAKES NO WARRANTIES, EXPRESS OR IMPLIED, INCLUDING NO WARRANTY OF MERCHANTABILITY OR FITNESS FOR A SPECIFIC PURPOSE THAT THE GENERIC DRAWINGS OF VARIOUS INSTALLATION DESIGNS PROVIDED BY SEAKEEPER (SELLER) WILL BE APPROPRIATE FOR CUSTOMER'S (BUYER'S) VESSEL. CUSTOMER'S OWN NAVAL ARCHITECT AND BOAT BUILDER MUST USE THEIR INDEPENDENT PROFESSIONAL JUDGEMENTS IN USING OR MODIFYING THESE DRAWINGS TO FIT THE SPECIFIC NEEDS, DESIGN AND LOAD-BEARING REQUIREMENTS OF CUSTOMER'S (BUYER'S) VESSEL.

FOR INFORMATION ONLY TO ILLUSTRATE  
TYPICAL GYRO INSTALLATION  
-NOT FOR DESIGN-

<div>PROPRIETARY AND CONFIDENTIAL</div> <div>THE INFORMATION CONTAINED IN THIS DRAWING IS THE SOLE PROPERTY OF SEAKEEPER INCORPORATED. ANY REPRODUCTION IN WHOLE OR AS A WHOLE WITHOUT THE WRITTEN PERMISSION OF SEAKEEPER IS PROHIBITED.</div>			<div><div>SEAKEEPER</div></div>		<div>Seakeeper Inc.</div> <div>44425 Pecan Court</div> <div>Suite 151</div> <div>California, MD 20619</div>	
WEIGHT - LBS:			NAME:			
MATERIAL:			SEAKEEPER 9 SAMPLE FOUNDATION DESIGN			
			DRAWN: RLK		DATE: 13MAY2016	
			ENG APPR: JC		DATE: 13MAY2016	
PROD APPR:			DWG NUMBER		REV. NO.	SHEET NO.
			90384		1	11 OF 14



SEAKEEPER 9 BOLT-IN METHOD  
TRANSVERSE LAMINATION, TYP.

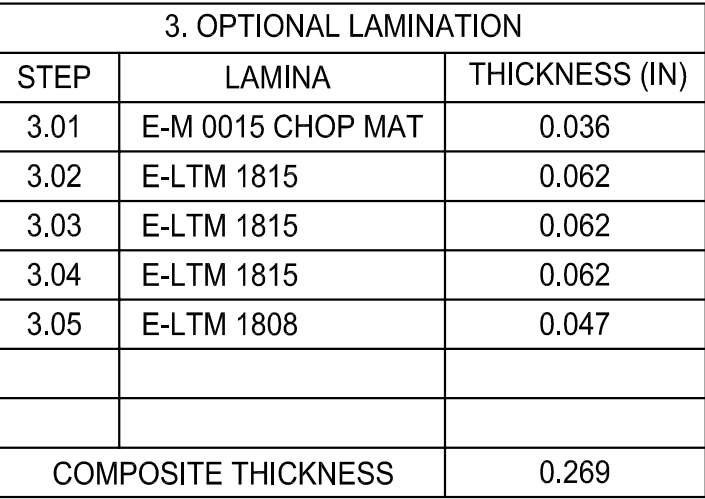

FOR INFORMATION ONLY TO ILLUSTRATE  
TYPICAL GYRO INSTALLATION  
-NOT FOR DESIGN-

<p><b>PROPRIETARY AND CONFIDENTIAL</b></p> <p>THE INFORMATION CONTAINED IN THIS DRAWING IS THE SOLE PROPERTY OF SEAKEEPER INCORPORATED. ANY REPRODUCTION IN PART OR AS A WHOLE WITHOUT THE WRITTEN PERMISSION OF SEAKEEPER IS PROHIBITED.</p>				Seakeeper Inc. 44425 Pecan Court Suite 151 California, MD 20619	
WEIGHT - LBS:		NAME:			
MATERIAL:		DRAWN:  RLK		DATE: 13MAY2016	
		ENG APPR:  JC		DWG NUMBER	
		PROD APPR:		REV. NO.	
		DATE:		SHEET NO.	
				90384	
				1	
				12 OF 14	



SECTION 5-C

SEAKEEPER 9 BOND-IN METHOD  
STRINGER LAMINATION, TYP.

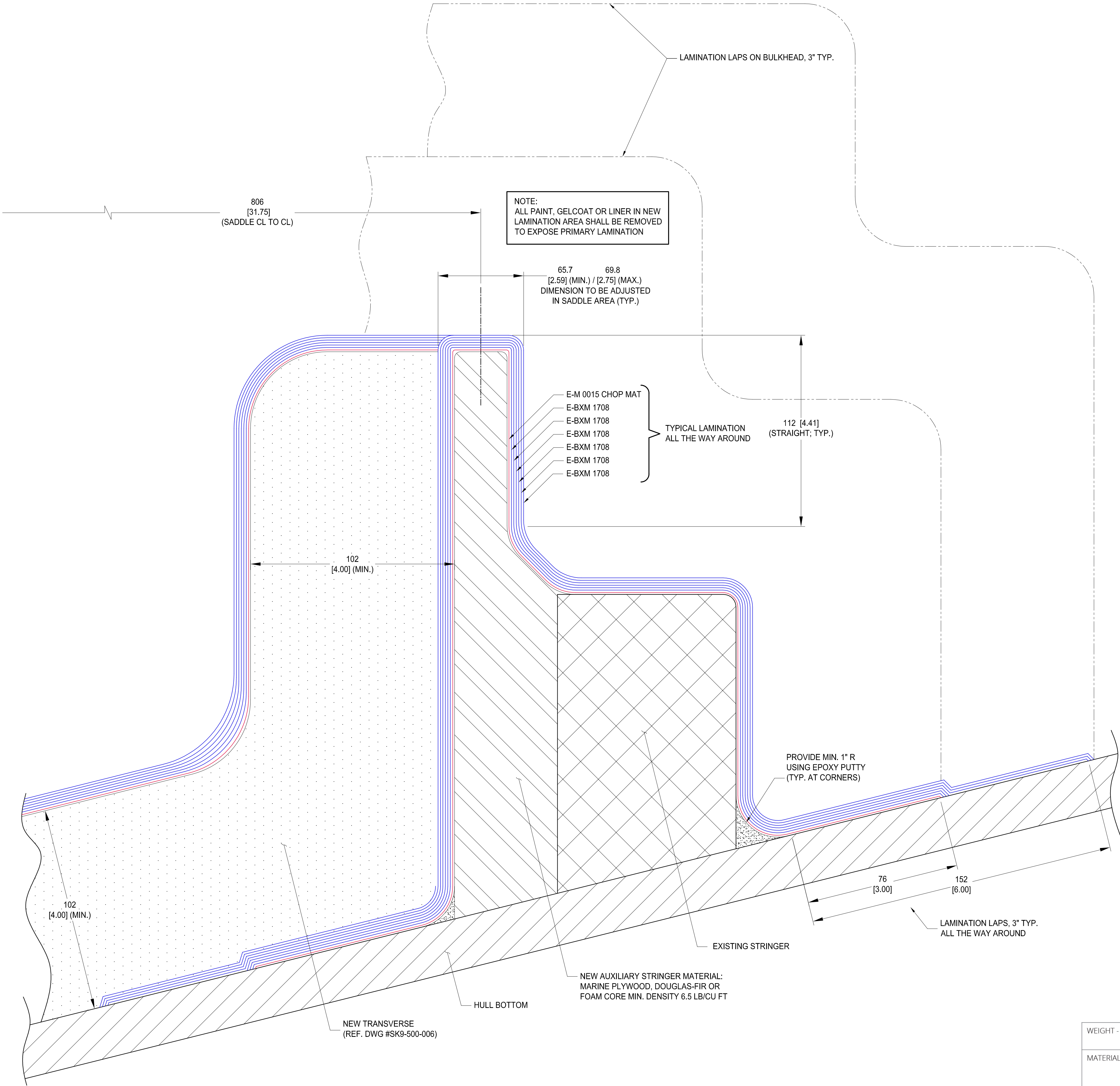

1.TYPICAL LAMINATION		
STEP	LAMINA	THICKNESS (IN)
1.01	E-M 0015 CHOP MAT	0.036
1.02	E-BXM 1708	0.048
1.03	E-BXM 1708	0.048
1.04	E-BXM 1708	0.048
1.05	E-BXM 1708	0.048
1.06	E-BXM 1708	0.048
1.07	E-BXM 1708	0.048
COMPOSITE THICKNESS		0.324

2. OPTIONAL LAMINATION		
STEP	LAMINA	THICKNESS (IN)
2.01	E-M 0015 CHOP MAT	0.036
2.02	E-TLXM 2208	0.056
2.03	E-TLXM 2208	0.056
2.04	E-TLXM 2208	0.056
2.05	E-TLXM 2208	0.056
2.06	E-TLXM 2208	0.056
COMPOSITE THICKNESS		0.316

3. OPTIONAL LAMINATION		
STEP	LAMINA	THICKNESS (IN)
3.01	E-M 0015 CHOP MAT	0.036
3.02	E-LTM 1815	0.062
3.03	E-LTM 1808	0.047
3.04	E-LTM 1815	0.062
3.05	E-LTM 1808	0.047
3.06	E-LTM 1815	0.062
COMPOSITE THICKNESS		0.316

FOR INFORMATION ONLY TO ILLUSTRATE  
TYPICAL GYRO INSTALLATION  
-NOT FOR DESIGN-

		<b>PROPRIETARY AND CONFIDENTIAL</b> THE INFORMATION CONTAINED IN THIS DRAWING IS THE SOLE PROPERTY OF SEAKEEPER INCORPORATED. ANY RE- PRODUCTION IN PART OR AS A WHOLE WITHOUT THE WRITTEN PERMISSION OF SEAKEEPER IS PROHIBITED.		 <b>SEAKEEPER</b>		Seakeeper Inc. 44425 Pecan Court Suite 151 California, MD 20619	
WEIGHT - LBS:				NAME:		SEAKEEPER 9 SAMPLE FOUNDATION DESIGN	
MATERIAL:		DRAWN:	DATE:	DWG NUMBER		REV. NO.	SHEET NO.
		RLK	13MAY2016				
		ENG APPR:	DATE:				
		JC	13MAY2016	90384		1	13 OF 14
PROD APPR:		DATE:					

SEAKEEPER (SELLER) MAKES NO WARRANTIES, EXPRESS OR IMPLIED, INCLUDING NO WARRANTY OF MERCHANTABILITY OR FITNESS FOR A SPECIFIC PURPOSE THAT THE GENERIC DRAWINGS OF VARIOUS INSTALLATION DESIGNS PROVIDED BY SEAKEEPER (SELLER) WILL BE APPROPRIATE FOR CUSTOMER'S (BUYER'S) VESSEL. CUSTOMER'S OWN NAVAL ARCHITECT AND BOAT BUILDER MUST USE THEIR INDEPENDENT PROFESSIONAL JUDGEMENTS IN USING OR MODIFYING THESE DRAWINGS TO FIT THE SPECIFIC NEEDS, DESIGN AND LOAD-BEARING REQUIREMENTS OF CUSTOMER'S (BUYER'S) VESSEL.



SECTION 5-C

SEAKEEPER 9 BOND-IN METHOD  
TRANSVERSE LAMINATION

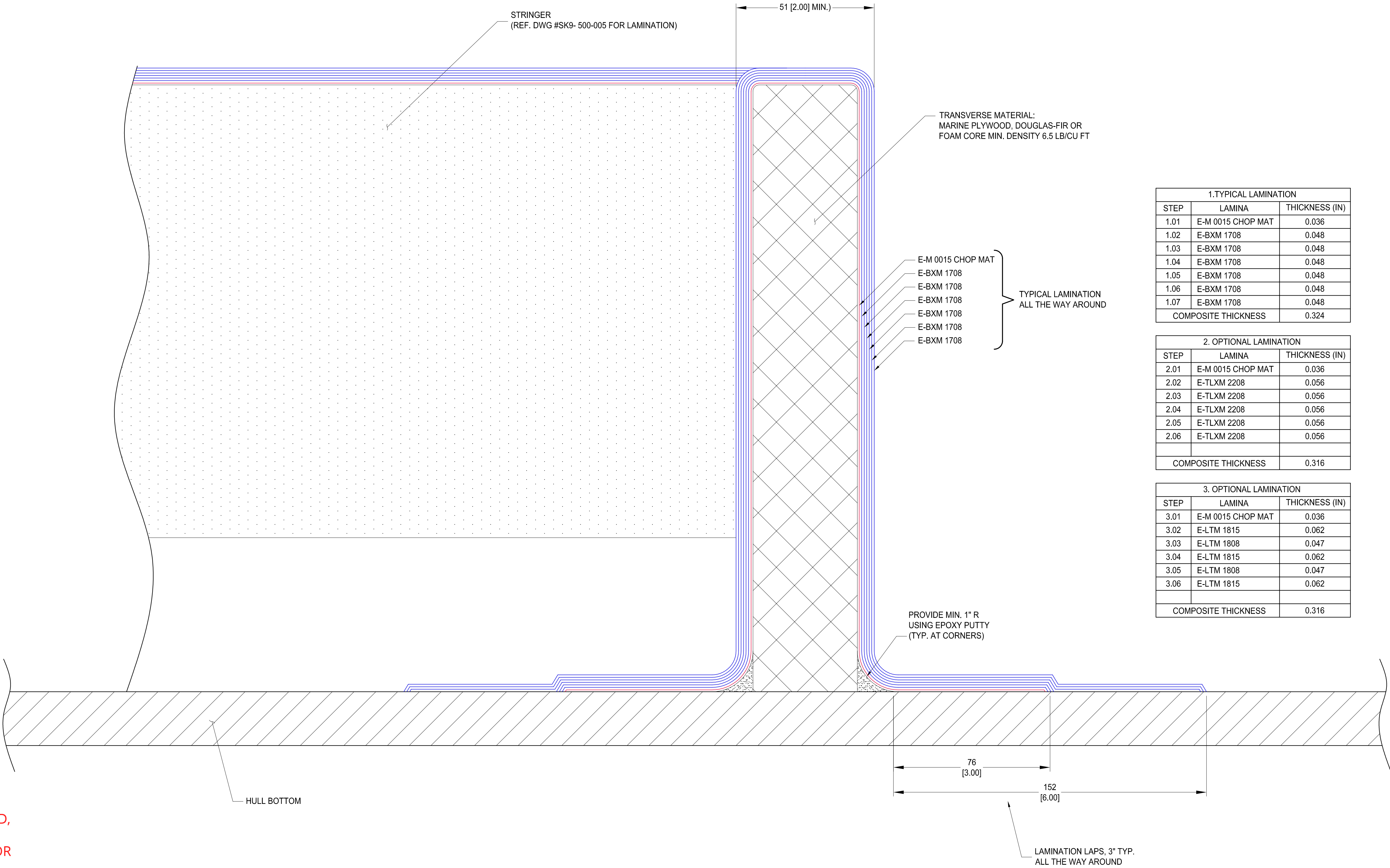

1.TYPICAL LAMINATION		
STEP	LAMINA	THICKNESS (IN)
1.01	E-M 0015 CHOP MAT	0.036
1.02	E-BXM 1708	0.048
1.03	E-BXM 1708	0.048
1.04	E-BXM 1708	0.048
1.05	E-BXM 1708	0.048
1.06	E-BXM 1708	0.048
1.07	E-BXM 1708	0.048
COMPOSITE THICKNESS		0.324

2. OPTIONAL LAMINATION		
STEP	LAMINA	THICKNESS (IN)
2.01	E-M 0015 CHOP MAT	0.036
2.02	E-TLXM 2208	0.056
2.03	E-TLXM 2208	0.056
2.04	E-TLXM 2208	0.056
2.05	E-TLXM 2208	0.056
2.06	E-TLXM 2208	0.056
COMPOSITE THICKNESS		0.316

3. OPTIONAL LAMINATION		
STEP	LAMINA	THICKNESS (IN)
3.01	E-M 0015 CHOP MAT	0.036
3.02	E-LTM 1815	0.062
3.03	E-LTM 1808	0.047
3.04	E-LTM 1815	0.062
3.05	E-LTM 1808	0.047
3.06	E-LTM 1815	0.062
COMPOSITE THICKNESS		0.316

SEAKEEPER (SELLER) MAKES NO WARRANTIES, EXPRESS OR IMPLIED, INCLUDING NO WARRANTY OF MERCHANTABILITY OR FITNESS FOR A SPECIFIC PURPOSE THAT THE GENERIC DRAWINGS OF VARIOUS INSTALLATION DESIGNS PROVIDED BY SEAKEEPER (SELLER) WILL BE APPROPRIATE FOR CUSTOMER'S (BUYER'S) VESSEL. CUSTOMER'S OWN NAVAL ARCHITECT AND BOAT BUILDER MUST USE THEIR INDEPENDENT PROFESSIONAL JUDGEMENTS IN USING OR MODIFYING THESE DRAWINGS TO FIT THE SPECIFIC NEEDS, DESIGN AND LOAD-BEARING REQUIREMENTS OF CUSTOMER'S (BUYER'S) VESSEL.

FOR INFORMATION ONLY TO ILLUSTRATE  
TYPICAL GYRO INSTALLATION  
-NOT FOR DESIGN-

WEIGHT - LBS:	DRAWN: RLK ENG APPR: JC PROD APPR:	DATE: 13MAY2016 DATE: 13MAY2016 DATE:	NAME: SEAKEEPER 9 SAMPLE FOUNDATION DESIGN		
MATERIAL:			DWG NUMBER	REV. NO.	SHEET NO.
			90384	1	14 OF 14

**PROPRIETARY AND CONFIDENTIAL**  
THE INFORMATION CONTAINED IN THIS DRAWING IS THE SOLE PROPERTY OF SEAKEEPER INCORPORATED. ANY RE-PRODUCTION IN PART OR AS A WHOLE WITHOUT THE WRITTEN PERMISSION OF SEAKEEPER IS PROHIBITED.



Seakeeper Inc.  
44425 Pecan Court  
Suite 151  
California, MD 20619